

Yakima County FD #5

Zillah, WA

This report was generated on 8/14/2020 3:30:28 PM



Incident Count for All Calls (All Statutes) for Agency for Date Range

Start Date: 01/01/2019 | End Date: 12/31/2019

AGENCY	# INCIDENTS
Yakima County FD #5	2756

This report includes all Incomplete, Complete and Reviewed Incidents for all incident types, NOT just Reviewed Incidents.



**EMERGENCY
REPORTING**

emergencyreporting.com

Doc Id: 1081

Page # 1

Yakima County FD #5

Zillah, WA

This report was generated on 6/22/2020 2:57:36 PM



Average Response Time per Zone for Year

Year: 2019

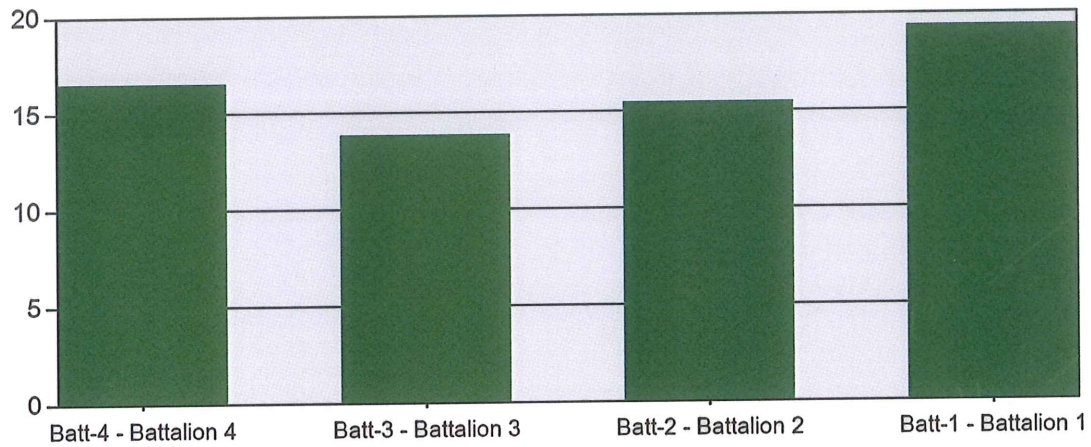

ZONE	AVERAGE RESPONSE TIME in minutes (Dispatch to Arrived)
Batt-4 - Battalion 4	16:34
Batt-3 - Battalion 3	13:51
Batt-2 - Battalion 2	15:30
Batt-1 - Battalion 1	19:20

Only REVIEWED incidents included This report shows the time in minutes and seconds.

Yakima County FD #5

Zillah, WA

This report was generated on 6/22/2020 2:59:06 PM



Average Response Time per Station and Shift for Date Range

Start Date: 01/01/2019 | End Date: 12/31/2019

STATION	SHIFT	AVG. RESPONSE TIME in h:mm:ss (Dispatch to Arrived)
Station: 01 - White Swan		
		0:23:09
Station: 03 - Harrah		
		0:16:41
Station: 04 - Gamache		
		0:17:38
Station: 05 - Parker		
		0:18:13
Station: 06 - Wapato		
		0:14:00
Station: 07 - Sawyer		
		0:16:30
Station: 09 - Toppenish		
		0:13:19
Station: 10 - Zillah		
		0:13:58
Station: 11 - Granger		
		0:13:40
Station: 12 - Outlook		
		0:15:56
Station: 13 - Sunnyside		
		0:17:15
	staff	0:25:00
Station: 14 - Grandview		
		0:15:12
Station: 15 - Mabton		
		0:17:31
Station: 16 - Satus		
		0:21:43

AVERAGE RESPONSE TIME calculated from difference between DISPATCH and ARRIVED date/times, divided by the total number of apparatus responding for each station and shift. Only REVIEWED incidents included.



**EMERGENCY
REPORTING**

emergencyreporting.com

Doc Id: 734

Page # 1

STATION	SHIFT	AVG. RESPONSE TIME in h:mm:ss (Dispatch to Arrived)
Station: 17 - Paid Staff		
		0:27:37
Station: 19 - Maintenance Facility		
		1:19:18

AVERAGE RESPONSE TIME calculated from difference between DISPATCH and ARRIVED date/times, divided by the total number of apparatus responding for each station and shift. Only REVIEWED incidents included.



**EMERGENCY
REPORTING™**

emergencyreporting.com

Doc Id: 734

Page # 2

Yakima County FD #5

Zillah, WA

This report was generated on 6/22/2020 3:01:00 PM



Average Response Time for Agency for Date Range

Start Date: 01/01/2019 | End Date: 12/31/2019

AGENCY	AVERAGE RESPONSE TIME MM:SS (Dispatch to Arrived)
Yakima County FD #5	16:07

Only REVIEWED incidents included

Yakima County FD #5

Zillah, WA

This report was generated on 6/22/2020 3:01:46 PM



Breakdown by Major Incident Types for Date Range

Zone(s): All Zones | Start Date: 01/01/2019 | End Date: 12/31/2019

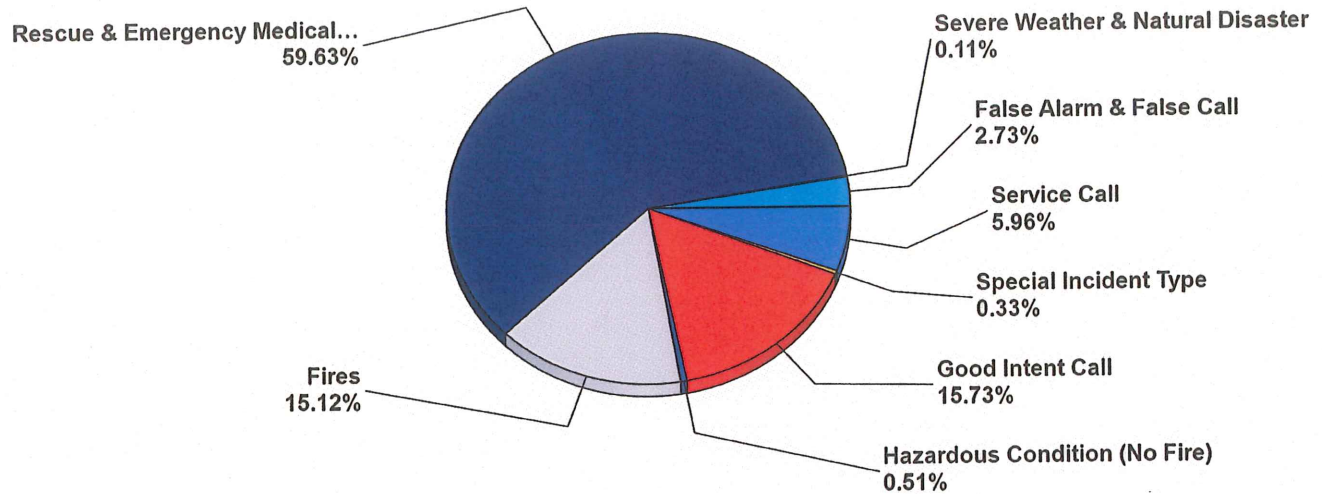

MAJOR INCIDENT TYPE	# INCIDENTS	% of TOTAL
Fires	416	15.12%
Rescue & Emergency Medical Service	1641	59.63%
Hazardous Condition (No Fire)	14	0.51%
Service Call	164	5.96%
Good Intent Call	433	15.73%
False Alarm & False Call	75	2.73%
Severe Weather & Natural Disaster	3	0.11%
Special Incident Type	9	0.33%
TOTAL	2755	100.12%

Only REVIEWED and/or LOCKED IMPORTED incidents are included. Summary results for a major incident type are not displayed if the count is zero.

Detailed Breakdown by Incident Type		
INCIDENT TYPE	# INCIDENTS	% of TOTAL
100 - Fire, other	26	0.94%
111 - Building fire	73	2.65%
112 - Fires in structure other than in a building	4	0.15%
113 - Cooking fire, confined to container	1	0.04%
114 - Chimney or flue fire, confined to chimney or flue	4	0.15%
118 - Trash or rubbish fire, contained	4	0.15%
122 - Fire in motor home, camper, recreational vehicle	5	0.18%
123 - Fire in portable building, fixed location	1	0.04%
130 - Mobile property (vehicle) fire, other	1	0.04%
131 - Passenger vehicle fire	63	2.29%
132 - Road freight or transport vehicle fire	1	0.04%
137 - Camper or recreational vehicle (RV) fire	2	0.07%
138 - Off-road vehicle or heavy equipment fire	9	0.33%
140 - Natural vegetation fire, other	3	0.11%
141 - Forest, woods or wildland fire	5	0.18%
142 - Brush or brush-and-grass mixture fire	12	0.44%
143 - Grass fire	161	5.84%
150 - Outside rubbish fire, other	5	0.18%
151 - Outside rubbish, trash or waste fire	14	0.51%
154 - Dumpster or other outside trash receptacle fire	3	0.11%
160 - Special outside fire, other	6	0.22%
162 - Outside equipment fire	6	0.22%
170 - Cultivated vegetation, crop fire, other	3	0.11%
171 - Cultivated grain or crop fire	3	0.11%
173 - Cultivated trees or nursery stock fire	1	0.04%
300 - Rescue, EMS incident, other	1	0.04%
311 - Medical assist, assist EMS crew	11	0.40%
321 - EMS call, excluding vehicle accident with injury	1314	47.70%
322 - Motor vehicle accident with injuries	195	7.08%
323 - Motor vehicle/pedestrian accident (MV Ped)	11	0.40%
324 - Motor vehicle accident with no injuries.	100	3.63%
340 - Search for lost person, other	2	0.07%
342 - Search for person in water	1	0.04%
350 - Extrication, rescue, other	2	0.07%
352 - Extrication of victim(s) from vehicle	2	0.07%
363 - Swift water rescue	1	0.04%
370 - Electrical rescue, other	1	0.04%
411 - Gasoline or other flammable liquid spill	1	0.04%
412 - Gas leak (natural gas or LPG)	2	0.07%
440 - Electrical wiring/equipment problem, other	1	0.04%
442 - Overheated motor	1	0.04%
443 - Breakdown of light ballast	1	0.04%
444 - Power line down	6	0.22%
445 - Arcing, shorted electrical equipment	1	0.04%
481 - Attempt to burn	1	0.04%
500 - Service Call, other	22	0.80%
510 - Person in distress, other	1	0.04%
511 - Lock-out	1	0.04%
512 - Ring or jewelry removal	1	0.04%
520 - Water problem, other	1	0.04%
551 - Assist police or other governmental agency	9	0.33%
552 - Police matter	2	0.07%
553 - Public service	2	0.07%
554 - Assist invalid	96	3.48%
561 - Unauthorized burning	29	1.05%

Only REVIEWED and/or LOCKED IMPORTED incidents are included. Summary results for a major incident type are not displayed if the count is zero.

Detailed Breakdown by Incident Type		
INCIDENT TYPE	# INCIDENTS	% of TOTAL
600 - Good intent call, other	7	0.25%
611 - Dispatched & cancelled en route	346	12.56%
621 - Wrong location	3	0.11%
622 - No incident found on arrival at dispatch address	34	1.23%
631 - Authorized controlled burning	27	0.98%
650 - Steam, other gas mistaken for smoke, other	1	0.04%
651 - Smoke scare, odor of smoke	12	0.44%
652 - Steam, vapor, fog or dust thought to be smoke	2	0.07%
671 - HazMat release investigation w/no HazMat	1	0.04%
700 - False alarm or false call, other	5	0.18%
710 - Malicious, mischievous false call, other	1	0.04%
714 - Central station, malicious false alarm	1	0.04%
730 - System malfunction, other	6	0.22%
731 - Sprinkler activation due to malfunction	3	0.11%
733 - Smoke detector activation due to malfunction	4	0.15%
734 - Heat detector activation due to malfunction	2	0.07%
735 - Alarm system sounded due to malfunction	8	0.29%
736 - CO detector activation due to malfunction	2	0.07%
740 - Unintentional transmission of alarm, other	8	0.29%
741 - Sprinkler activation, no fire - unintentional	2	0.07%
743 - Smoke detector activation, no fire - unintentional	11	0.40%
744 - Detector activation, no fire - unintentional	5	0.18%
745 - Alarm system activation, no fire - unintentional	17	0.62%
800 - Severe weather or natural disaster, other	2	0.07%
814 - Lightning strike (no fire)	1	0.04%
900 - Special type of incident, other	7	0.25%
911 - Citizen complaint	2	0.07%
TOTAL INCIDENTS:	2755	100.09%

Only REVIEWED and/or LOCKED IMPORTED incidents are included. Summary results for a major incident type are not displayed if the count is zero.

Yakima County FD #5

Zillah, WA

This report was generated on 6/22/2020 3:02:56 PM



Incidents per Station for Date Time Range for Station

Start Time: 00:00 | End Time: 23:00 | Incident Type(s): All Incident Types | Station: All Stations | Start Date: 01/01/2019 | End Date: 12/31/2019

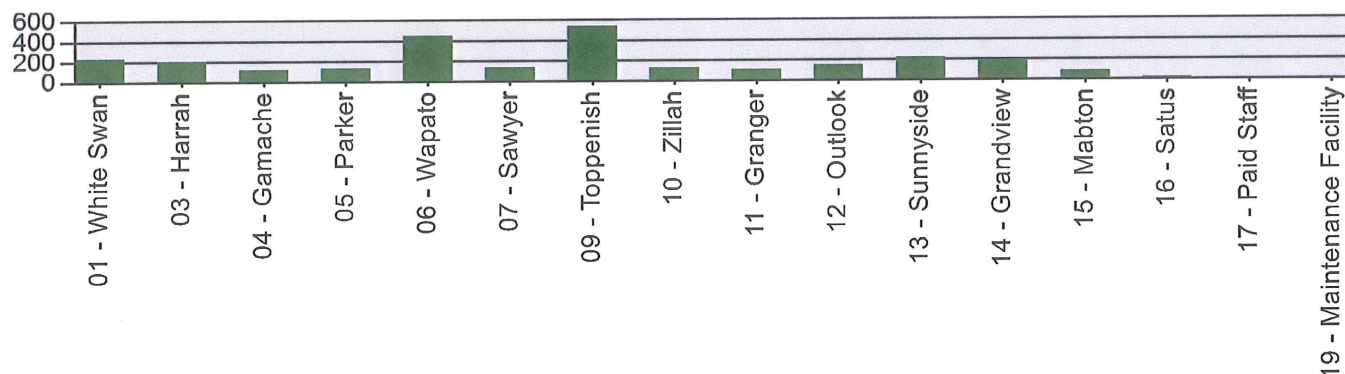

STATION	COUNT
01 - White Swan	238
03 - Harrah	204
04 - Gamache	121
05 - Parker	135
06 - Wapato	450
07 - Sawyer	141
09 - Toppenish	540
10 - Zillah	127
11 - Granger	109
12 - Outlook	152
13 - Sunnyside	226
14 - Grandview	195
15 - Mabton	89
16 - Satus	20
17 - Paid Staff	7
19 - Maintenance Facility	1
TOTAL:	2755

Only Reviewed Incidents included. This report totals the Incidents and groups by the Station specified in Basic 1. End Time menu returns all matches inside the chosen hour (ex: 23:00 returns all matching results from 23:00 - 23:59).

Yakima County FD #5

Zillah, WA

This report was generated on 6/22/2020 3:03:47 PM



Incidents by Hour for Station for Date Range

Station: All Stations | Start Date: 01/01/2019 | End Date: 12/31/2019

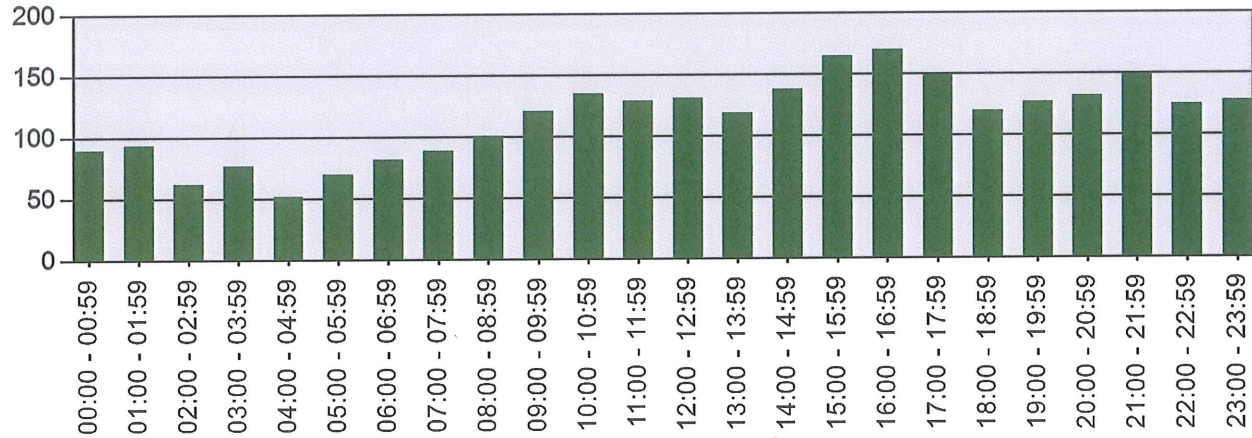

Hour	# Incidents
00:00 - 00:59	90
01:00 - 01:59	94
02:00 - 02:59	62
03:00 - 03:59	77
04:00 - 04:59	52
05:00 - 05:59	70
06:00 - 06:59	82
07:00 - 07:59	89
08:00 - 08:59	101
09:00 - 09:59	121
10:00 - 10:59	135
11:00 - 11:59	129
12:00 - 12:59	131
13:00 - 13:59	119
14:00 - 14:59	138
15:00 - 15:59	165
16:00 - 16:59	170
17:00 - 17:59	149
18:00 - 18:59	120
19:00 - 19:59	127
20:00 - 20:59	132
21:00 - 21:59	149
22:00 - 22:59	125
23:00 - 23:59	128

Only REVIEWED incidents included.

Yakima County FD #5

Zillah, WA

This report was generated on 6/22/2020 3:06:53 PM



Civilian Casualties per Incident for Date Range

Start Date: 01/01/2019 | End Date: 12/31/2019

INCIDENT #	DATE	INJURIES	CASUALTIES
2019-019005	01/19/2019	1	0
2019-064008	03/05/2019	1	0
2019-077003	03/18/2019	1	0
2019-163002	06/12/2019	1	0
2019-170006	06/19/2019	1	0
2019-211009	07/30/2019	1	0

Only REVIEWED incidents included

Yakima County FD #5

Zillah, WA

This report was generated on 6/22/2020 3:08:41 PM



Fire Service Casualties per Incident for Date Range

Start Date: 01/01/2019 | End Date: 12/31/2019

INCIDENT #	DATE	INJURIES	CASUALTIES
2019-189007	07/08/2019	1	0
2019-335004	12/01/2019	1	0

Only REVIEWED incidents included.
Injury is measured for all value selection except [Death]. Casualty is measured for value [Death] only.

Yakima County FD #5

Zillah, WA

This report was generated on 6/22/2020 3:09:30 PM



PART VI - Fire Service Exposures and Injuries

Year: 2019

	NATURE OF MOST SERIOUS INJURY	# INJURIES
1.	Burns (PAS 12, 13, 14, 15)	0
2a.	Smoke or Gas Inhalation (PAS 01, 02)	0
2b.	Other Respiratory Distress (PAS 03, 44, 64, 65)	0
3.	Burns and Smoke Inhalation (PAS 11)	0
4.	Wound, Cut, Bleeding, Bruise (PAS 21-25, 35, 36, 72, 73)	0
5.	Dislocation, Fracture (PAS 31, 32, 63)	0
6.	Heart Attack or Stroke (PAS 41, 42, 43)	0
7.	Strain, Sprain, Muscular Pain (PAS 33, 34, 98)	1
8.	Thermal Stress (frostbite, heat exhaustion) (PAS 57, 83-85)	0
9.	Other (PAS All other codes)	1

NFPA Annual Survey: PART VI - Fire Service Exposures and Injuries

Displays the TOTAL NUMBER of fire service injuries where the severity is between 1-6, for the PAS given. Type of Duty not included.



**EMERGENCY
REPORTING**

emergencyreporting.com

Doc Id: 1030

Page # 1

Yakima County FD #5

Zillah, WA

This report was generated on 6/22/2020 3:11:10 PM



Count of Aid Given and Received for Incidents for Date Range

Start Date: 01/01/2019 | End Date: 12/31/2019

Percentage of Aid Type

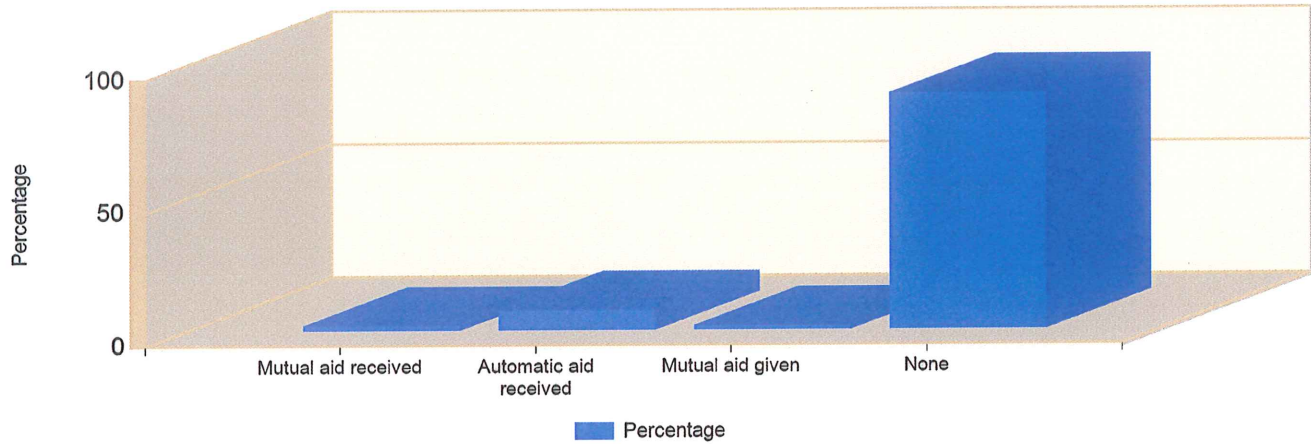

AID TYPE	TOTAL	% of TOTAL
Mutual aid received	53	1.9%
Automatic aid received	213	7.7%
Mutual aid given	45	1.6%
None	2444	88.7%

Only REVIEWED incidents included

Yakima County FD #5

Zillah, WA

This report was generated on 6/22/2020 3:11:56 PM



EMS Statistics for Year

2019	TOTAL
911 Calls	24
Dispatches	24
Patient Transports	16
Patient Contacts	24
Billable Calls	0

Incidents must be Complete or Reviewed. N2 and N3 Data included. Billable Calls not applicable for N3 PCR's.

Yakima County FD #5

Zillah, WA

This report was generated on 6/22/2020 3:12:54 PM



Detailed Fire Losses per Incident Type for Date Range

Start Date: 01/01/2019 | End Date: 12/31/2019

INCIDENT TYPE	COUNT	% OF INCIDENTS	TOTAL LOSSES (Sum of Property and Content Loss)	% OF TOTAL
100 - Fire, other	7	5.43 %	\$48,500.00	1.21 %
111 - Building fire	39	30.23 %	\$1,850,800.00	46.28 %
112 - Fires in structure other than in a building	4	3.10 %	\$38,700.00	0.97 %
122 - Fire in motor home, camper, recreational vehicle	6	4.65 %	\$42,700.00	1.07 %
123 - Fire in portable building, fixed location	1	0.78 %	\$500.00	0.01 %
130 - Mobile property (vehicle) fire, other	1	0.78 %	\$1,000.00	0.03 %
131 - Passenger vehicle fire	40	31.01 %	\$463,042.00	11.58 %
132 - Road freight or transport vehicle fire	1	0.78 %	\$100.00	0.00 %
138 - Off-road vehicle or heavy equipment fire	8	6.20 %	\$735,300.00	18.39 %
140 - Natural vegetation fire, other	1	0.78 %	\$1,500.00	0.04 %
142 - Brush or brush-and-grass mixture fire	1	0.78 %	\$4,000.00	0.10 %
143 - Grass fire	8	6.20 %	\$421,000.00	10.53 %
160 - Special outside fire, other	3	2.33 %	\$3,500.00	0.09 %
162 - Outside equipment fire	2	1.55 %	\$26,500.00	0.66 %
170 - Cultivated vegetation, crop fire, other	3	2.33 %	\$310,400.00	7.76 %
171 - Cultivated grain or crop fire	1	0.78 %	\$32,200.00	0.81 %
173 - Cultivated trees or nursery stock fire	1	0.78 %	\$200.00	0.01 %
324 - Motor vehicle accident with no injuries.	1	0.78 %	\$4,000.00	0.10 %
444 - Power line down	1	0.78 %	\$15,000.00	0.38 %

Only REVIEWED incidents included.

Yakima County FD #5

Zillah, WA

This report was generated on 6/22/2020 3:15:22 PM



PART V - Intentionally Set Fires In Structures and Vehicles

Year: 2019

INTENTIONALLY SET FIRES	NUMBER OF FIRES	Number of Civilian Fire Casualties		EST. PROP. DAMAGE FROM FIRE
		DEATHS	INJURIES	
Structure Fires intentionally set (IT=110-129; cause E1=1)	13	0	0	\$287,400.00
Vehicle Fires Intentionally set (IT=130-139; cause E1=1)	7	0	0	\$47,550.00

NFPA Annual Survey: PART V - Intentionally Set Fires In Structures and Vehicles. Incidents where Mutual Aid and Automatic Aid Given are not included

Yakima County FD #5

Zillah, WA

This report was generated on 6/22/2020 3:26:10 PM



Total Losses and Pre-Incident Values for Zone for Date Range

Zone(s): Batt-1 - Battalion 1 | Station(s): All Stations | Start Date: 01/01/2019 | End Date: 12/31/2019

LOSSES		PRE-INCIDENT VALUES	
PROPERTY	CONTENTS	PROPERTY	CONTENTS
\$403,100.00	\$40,800.00	\$7,562,500.00	\$2,313,000.00

TOTAL LOSSES: \$443,900.00

TOTAL PRE-INCIDENT VALUES: \$9,875,500.00

Displays the summation of all LOSSES, as recorded on the Basic Info 5 screen of an incident for the ZONE provided. Only non-EMS REVIEWED incidents included in calculations.

Yakima County FD #5

Zillah, WA

This report was generated on 6/22/2020 3:27:29 PM



Total Losses and Pre-Incident Values for Zone for Date Range

Zone(s): Batt-2 - Battalion 2 | Station(s): All Stations | Start Date: 01/01/2019 | End Date: 12/31/2019

LOSSES		PRE-INCIDENT VALUES	
PROPERTY	CONTENTS	PROPERTY	CONTENTS
\$1,031,595.00	\$210,200.00	\$10,965,900.00	\$31,543,100.00

TOTAL LOSSES: \$1,241,795.00

TOTAL PRE-INCIDENT VALUES: \$42,509,000.00

Displays the summation of all LOSSES, as recorded on the Basic Info 5 screen of an incident for the ZONE provided. Only non-EMS REVIEWED incidents included in calculations.



**EMERGENCY
REPORTING**

emergencyreporting.com

Doc Id: 999

Page # 1 of 1

Yakima County FD #5

Zillah, WA

This report was generated on 6/22/2020 3:28:53 PM



Total Losses and Pre-Incident Values for Zone for Date Range

Zone(s): Batt-3 - Battalion 3 | Station(s): All Stations | Start Date: 01/01/2019 | End Date: 12/31/2019

LOSSES		PRE-INCIDENT VALUES	
PROPERTY	CONTENTS	PROPERTY	CONTENTS
\$1,084,347.00	\$18,600.00	\$4,111,547.00	\$32,400.00

TOTAL LOSSES: \$1,102,947.00

TOTAL PRE-INCIDENT VALUES: \$4,143,947.00

Displays the summation of all LOSSES, as recorded on the Basic Info 5 screen of an incident for the ZONE provided. Only non-EMS REVIEWED incidents included in calculations.



**EMERGENCY
REPORTING**

emergencyreporting.com

Doc Id: 999

Page # 1 of 1

Yakima County FD #5

Zillah, WA

This report was generated on 6/22/2020 3:29:45 PM



Total Losses and Pre-Incident Values for Zone for Date Range

Zone(s): Batt-4 - Battalion 4 | Station(s): All Stations | Start Date: 01/01/2019 | End Date: 12/31/2019

LOSSES		PRE-INCIDENT VALUES	
PROPERTY	CONTENTS	PROPERTY	CONTENTS
\$1,100,400.00	\$105,900.00	\$2,032,200.00	\$218,600.00

TOTAL LOSSES: \$1,206,300.00

TOTAL PRE-INCIDENT VALUES: \$2,250,800.00

Displays the summation of all LOSSES, as recorded on the Basic Info 5 screen of an incident for the ZONE provided. Only non-EMS REVIEWED incidents included in calculations.



**EMERGENCY
REPORTING**

emergencyreporting.com

Doc Id: 999

Page # 1 of 1

Yakima County FD #5

Zillah, WA

This report was generated on 6/22/2020 3:38:14 PM



Total Losses and Pre-Incident Values for Zone for Date Range

Zone(s): All Zones | Station(s): All Stations | Start Date: 01/01/2019 | End Date: 12/31/2019

LOSSES		PRE-INCIDENT VALUES	
PROPERTY	CONTENTS	PROPERTY	CONTENTS
\$403,100.00	\$40,800.00	\$7,562,500.00	\$2,313,000.00
\$1,031,595.00	\$210,200.00	\$10,965,900.00	\$31,543,100.00
\$1,084,347.00	\$18,600.00	\$4,111,547.00	\$32,400.00
\$1,100,400.00	\$105,900.00	\$2,032,200.00	\$218,600.00

TOTAL LOSSES: \$3,994,942.00

TOTAL PRE-INCIDENT VALUES: \$58,779,247.00

Displays the summation of all LOSSES, as recorded on the Basic Info 5 screen of an incident for the ZONE provided. Only non-EMS REVIEWED incidents included in calculations.



**EMERGENCY
REPORTING**

emergencyreporting.com

Doc Id: 999

Page # 1 of 1

Yakima County FD #5

Zillah, WA

This report was generated on 6/22/2020 3:40:29 PM



Incident Count per Primary Action Taken for Date Range

Start Date: 01/01/2019 | End Date: 12/31/2019

ACTION TAKEN	# INCIDENTS	PERCENTAGE
00 - Action taken, other	51	1.85%
10 - Fire control or extinguishment, other	3	0.11%
11 - Extinguishment by fire service personnel	334	12.12%
14 - Contain fire (wildland)	9	0.33%
15 - Confine fire (wildland)	2	0.07%
16 - Control fire (wildland)	2	0.07%
17 - Manage prescribed fire (wildland)	1	0.04%
21 - Search	1	0.04%
22 - Rescue, remove from harm	3	0.11%
23 - Extricate, disentangle	17	0.62%
31 - Provide first aid & check for injuries	235	8.53%
32 - Provide basic life support (BLS)	438	15.90%
33 - Provide advanced life support (ALS)	1	0.04%
34 - Transport person	1	0.04%
44 - Hazardous materials leak control & containment	1	0.04%
47 - Decontaminate occupancy or area	2	0.07%
56 - Provide air supply	1	0.04%
64 - Shut down system	1	0.04%
70 - Assistance, other	1	0.04%
71 - Assist physically disabled	72	2.61%
73 - Provide manpower	739	26.82%
74 - Provide apparatus	1	0.04%
75 - Provide equipment	1	0.04%
76 - Provide water	11	0.40%
78 - Control traffic	4	0.15%
80 - Information, investigation & enforcement, other	1	0.04%
84 - Refer to proper authority	1	0.04%
86 - Investigate	472	17.13%
92 - Standby	5	0.18%

Calculates the number of incidents for the PRIMARY ACTION TAKEN valued provided on Basic Info 5 of an incident. For summation of ALL ACTIONS TAKEN, click SEARCH from the main Reports module page, and enter DocID 668. Only REVIEWED incidents included.



**EMERGENCY
REPORTING**

emergencyreporting.com

Doc Id: 305

Page # 1

ACTION TAKEN	# INCIDENTS	PERCENTAGE
93 - Cancelled en route	346	12.56%
TOTAL:	2757	

Calculates the number of incidents for the PRIMARY ACTION TAKEN valued provided on Basic Info 5 of an incident. For summation of ALL ACTIONS TAKEN, click SEARCH from the main Reports module page, and enter DocID 668. Only REVIEWED incidents included.

Yakima County FD #5

Zillah, WA

This report was generated on 6/22/2020 3:47:19 PM



Incidents by Day of the Week for Date Range

Start Incident Type: 100 | End Incident Type: 911 | Start Date: 01/01/2019 | End Date: 12/31/2019

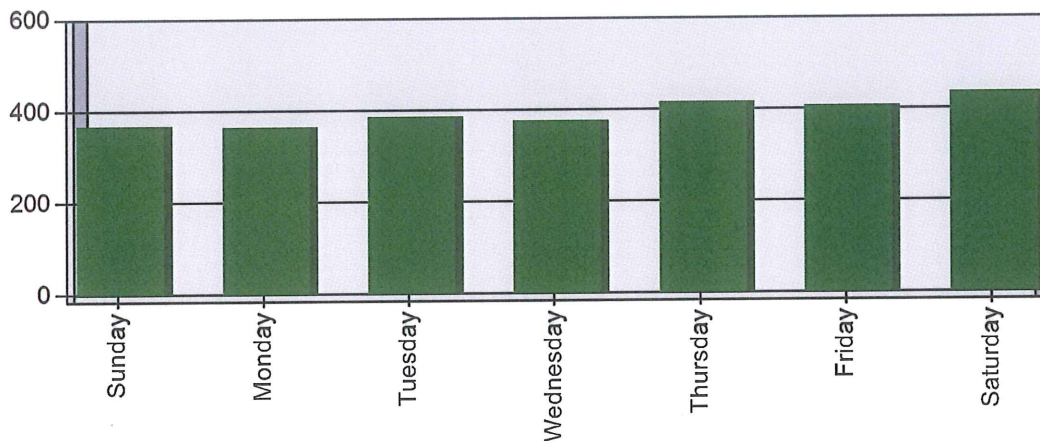

DAY OF THE WEEK	# INCIDENTS
Sunday	368
Monday	365
Tuesday	386
Wednesday	377
Thursday	416
Friday	407
Saturday	436

TOTAL 2755



emergencyreporting.com

Doc Id: 1284

Page # 1

Yakima County FD #5

Zillah, WA

This report was generated on 6/22/2020 3:48:04 PM



Incident Type Count per Station for Date Range

Start Date: 01/01/2019 | End Date: 12/31/2019

INCIDENT TYPE	# INCIDENTS
Station: 01 - WHITE SWAN	
111 - Building fire	11
118 - Trash or rubbish fire, contained	1
131 - Passenger vehicle fire	1
140 - Natural vegetation fire, other	1
142 - Brush or brush-and-grass mixture fire	1
143 - Grass fire	19
151 - Outside rubbish, trash or waste fire	2
171 - Cultivated grain or crop fire	1
321 - EMS call, excluding vehicle accident with injury	124
322 - Motor vehicle accident with injuries	13
324 - Motor vehicle accident with no injuries.	2
350 - Extrication, rescue, other	1
444 - Power line down	1
611 - Dispatched & cancelled en route	50
622 - No incident found on arrival at dispatch address	4
631 - Authorized controlled burning	1
651 - Smoke scare, odor of smoke	1
700 - False alarm or false call, other	1
735 - Alarm system sounded due to malfunction	1
743 - Smoke detector activation, no fire - unintentional	1
900 - Special type of incident, other	1

Incidents for 01 - White Swan: 238

Station: 03 - HARRAH	
100 - Fire, other	3
111 - Building fire	1
112 - Fires in structure other than in a building	1
118 - Trash or rubbish fire, contained	1
131 - Passenger vehicle fire	4
132 - Road freight or transport vehicle fire	1

Only REVIEWED incidents included.



**EMERGENCY
REPORTING**

emergencyreporting.com

Doc Id: 857

Page # 1

INCIDENT TYPE	# INCIDENTS
142 - Brush or brush-and-grass mixture fire	1
143 - Grass fire	6
151 - Outside rubbish, trash or waste fire	1
154 - Dumpster or other outside trash receptacle fire	1
160 - Special outside fire, other	2
162 - Outside equipment fire	1
170 - Cultivated vegetation, crop fire, other	1
171 - Cultivated grain or crop fire	1
321 - EMS call, excluding vehicle accident with injury	100
322 - Motor vehicle accident with injuries	27
323 - Motor vehicle/pedestrian accident (MV Ped)	1
324 - Motor vehicle accident with no injuries.	8
352 - Extrication of victim(s) from vehicle	1
500 - Service Call, other	2
551 - Assist police or other governmental agency	1
561 - Unauthorized burning	1
611 - Dispatched & cancelled en route	24
622 - No incident found on arrival at dispatch address	2
631 - Authorized controlled burning	1
651 - Smoke scare, odor of smoke	1
652 - Steam, vapor, fog or dust thought to be smoke	1
700 - False alarm or false call, other	1
734 - Heat detector activation due to malfunction	2
735 - Alarm system sounded due to malfunction	1
740 - Unintentional transmission of alarm, other	1
743 - Smoke detector activation, no fire - unintentional	1
744 - Detector activation, no fire - unintentional	1
745 - Alarm system activation, no fire - unintentional	1
900 - Special type of incident, other	1

Incidents for 03 - Harrah:

204

Station: 04 - GAMACHE	
100 - Fire, other	1
130 - Mobile property (vehicle) fire, other	1
131 - Passenger vehicle fire	3
138 - Off-road vehicle or heavy equipment fire	1
140 - Natural vegetation fire, other	1
143 - Grass fire	4

Only REVIEWED incidents included.

INCIDENT TYPE	# INCIDENTS
150 - Outside rubbish fire, other	1
151 - Outside rubbish, trash or waste fire	2
171 - Cultivated grain or crop fire	1
321 - EMS call, excluding vehicle accident with injury	83
322 - Motor vehicle accident with injuries	7
324 - Motor vehicle accident with no injuries.	2
440 - Electrical wiring/equipment problem, other	1
611 - Dispatched & cancelled en route	11
622 - No incident found on arrival at dispatch address	1
733 - Smoke detector activation due to malfunction	1

Incidents for 04 - Gamache: 121

Station: 05 - PARKER	
100 - Fire, other	3
111 - Building fire	7
118 - Trash or rubbish fire, contained	1
131 - Passenger vehicle fire	8
143 - Grass fire	11
321 - EMS call, excluding vehicle accident with injury	49
322 - Motor vehicle accident with injuries	13
324 - Motor vehicle accident with no injuries.	6
342 - Search for person in water	1
500 - Service Call, other	1
520 - Water problem, other	1
551 - Assist police or other governmental agency	2
561 - Unauthorized burning	3
611 - Dispatched & cancelled en route	22
622 - No incident found on arrival at dispatch address	3
631 - Authorized controlled burning	4

Incidents for 05 - Parker: 135

Station: 06 - WAPATO	
100 - Fire, other	3
111 - Building fire	8
118 - Trash or rubbish fire, contained	1
131 - Passenger vehicle fire	4
138 - Off-road vehicle or heavy equipment fire	1
141 - Forest, woods or wildland fire	3

Only REVIEWED incidents included.

INCIDENT TYPE	# INCIDENTS
142 - Brush or brush-and-grass mixture fire	10
143 - Grass fire	33
160 - Special outside fire, other	1
162 - Outside equipment fire	1
311 - Medical assist, assist EMS crew	2
321 - EMS call, excluding vehicle accident with injury	193
322 - Motor vehicle accident with injuries	45
323 - Motor vehicle/pedestrian accident (MV Ped)	7
324 - Motor vehicle accident with no injuries.	6
481 - Attempt to burn	1
500 - Service Call, other	2
512 - Ring or jewelry removal	1
551 - Assist police or other governmental agency	3
554 - Assist invalid	9
561 - Unauthorized burning	12
611 - Dispatched & cancelled en route	73
622 - No incident found on arrival at dispatch address	8
631 - Authorized controlled burning	5
710 - Malicious, mischievous false call, other	1
730 - System malfunction, other	4
731 - Sprinkler activation due to malfunction	1
735 - Alarm system sounded due to malfunction	1
736 - CO detector activation due to malfunction	1
740 - Unintentional transmission of alarm, other	1
744 - Detector activation, no fire - unintentional	2
745 - Alarm system activation, no fire - unintentional	3
900 - Special type of incident, other	4

Incidents for 06 - Wapato: 450

Station: 07 - SAWYER	
100 - Fire, other	3
111 - Building fire	4
114 - Chimney or flue fire, confined to chimney or flue	2
131 - Passenger vehicle fire	2
138 - Off-road vehicle or heavy equipment fire	1
143 - Grass fire	3
173 - Cultivated trees or nursery stock fire	1
321 - EMS call, excluding vehicle accident with injury	79

Only REVIEWED incidents included.

INCIDENT TYPE	# INCIDENTS
322 - Motor vehicle accident with injuries	6
324 - Motor vehicle accident with no injuries.	4
443 - Breakdown of light ballast	1
444 - Power line down	1
511 - Lock-out	1
553 - Public service	1
554 - Assist invalid	12
561 - Unauthorized burning	2
611 - Dispatched & cancelled en route	12
631 - Authorized controlled burning	1
730 - System malfunction, other	1
740 - Unintentional transmission of alarm, other	2
745 - Alarm system activation, no fire - unintentional	1
911 - Citizen complaint	1

Incidents for 07 - Sawyer: 141

Station: 09 - TOPPENISH	
100 - Fire, other	7
111 - Building fire	10
122 - Fire in motor home, camper, recreational vehicle	2
131 - Passenger vehicle fire	11
137 - Camper or recreational vehicle (RV) fire	2
143 - Grass fire	34
150 - Outside rubbish fire, other	1
151 - Outside rubbish, trash or waste fire	8
154 - Dumpster or other outside trash receptacle fire	1
162 - Outside equipment fire	1
311 - Medical assist, assist EMS crew	1
321 - EMS call, excluding vehicle accident with injury	298
322 - Motor vehicle accident with injuries	27
323 - Motor vehicle/pedestrian accident (MV Ped)	2
324 - Motor vehicle accident with no injuries.	17
352 - Extrication of victim(s) from vehicle	1
370 - Electrical rescue, other	1
411 - Gasoline or other flammable liquid spill	1
500 - Service Call, other	7
551 - Assist police or other governmental agency	1
552 - Police matter	2

Only REVIEWED incidents included.

INCIDENT TYPE	# INCIDENTS
554 - Assist invalid	15
561 - Unauthorized burning	1
600 - Good intent call, other	3
611 - Dispatched & cancelled en route	57
622 - No incident found on arrival at dispatch address	8
631 - Authorized controlled burning	4
651 - Smoke scare, odor of smoke	3
700 - False alarm or false call, other	2
714 - Central station, malicious false alarm	1
730 - System malfunction, other	1
731 - Sprinkler activation due to malfunction	1
740 - Unintentional transmission of alarm, other	1
743 - Smoke detector activation, no fire - unintentional	3
744 - Detector activation, no fire - unintentional	1
745 - Alarm system activation, no fire - unintentional	3
900 - Special type of incident, other	1

Incidents for 09 - Toppenish:

540

Station: 10 - ZILLAH	
100 - Fire, other	1
111 - Building fire	10
131 - Passenger vehicle fire	1
143 - Grass fire	6
162 - Outside equipment fire	1
300 - Rescue, EMS incident, other	1
311 - Medical assist, assist EMS crew	1
321 - EMS call, excluding vehicle accident with injury	53
322 - Motor vehicle accident with injuries	4
323 - Motor vehicle/pedestrian accident (MV Ped)	1
324 - Motor vehicle accident with no injuries.	4
442 - Overheated motor	1
445 - Arcing, shorted electrical equipment	1
500 - Service Call, other	4
554 - Assist invalid	13
600 - Good intent call, other	1
611 - Dispatched & cancelled en route	11
621 - Wrong location	1
622 - No incident found on arrival at dispatch address	1

Only REVIEWED incidents included.



**EMERGENCY
REPORTING**

emergencyreporting.com

Doc Id: 857

Page # 6

INCIDENT TYPE	# INCIDENTS
651 - Smoke scare, odor of smoke	2
700 - False alarm or false call, other	1
731 - Sprinkler activation due to malfunction	1
733 - Smoke detector activation due to malfunction	2
741 - Sprinkler activation, no fire - unintentional	1
743 - Smoke detector activation, no fire - unintentional	2
745 - Alarm system activation, no fire - unintentional	1
814 - Lightning strike (no fire)	1

Incidents for 10 - Zillah: 127

Station: 11 - GRANGER	
100 - Fire, other	1
111 - Building fire	1
113 - Cooking fire, confined to container	1
131 - Passenger vehicle fire	6
138 - Off-road vehicle or heavy equipment fire	2
141 - Forest, woods or wildland fire	1
143 - Grass fire	12
150 - Outside rubbish fire, other	1
162 - Outside equipment fire	1
321 - EMS call, excluding vehicle accident with injury	36
322 - Motor vehicle accident with injuries	13
324 - Motor vehicle accident with no injuries.	11
551 - Assist police or other governmental agency	2
600 - Good intent call, other	1
611 - Dispatched & cancelled en route	10
622 - No incident found on arrival at dispatch address	2
631 - Authorized controlled burning	1
651 - Smoke scare, odor of smoke	1
735 - Alarm system sounded due to malfunction	2
740 - Unintentional transmission of alarm, other	1
743 - Smoke detector activation, no fire - unintentional	2
744 - Detector activation, no fire - unintentional	1

Incidents for 11 - Granger: 109

Station: 12 - OUTLOOK	
111 - Building fire	3
114 - Chimney or flue fire, confined to chimney or flue	1

Only REVIEWED incidents included.

INCIDENT TYPE	# INCIDENTS
131 - Passenger vehicle fire	7
138 - Off-road vehicle or heavy equipment fire	1
143 - Grass fire	3
160 - Special outside fire, other	1
170 - Cultivated vegetation, crop fire, other	1
311 - Medical assist, assist EMS crew	2
321 - EMS call, excluding vehicle accident with injury	72
322 - Motor vehicle accident with injuries	7
324 - Motor vehicle accident with no injuries.	10
444 - Power line down	1
500 - Service Call, other	3
554 - Assist invalid	10
561 - Unauthorized burning	2
611 - Dispatched & cancelled en route	15
621 - Wrong location	1
622 - No incident found on arrival at dispatch address	1
650 - Steam, other gas mistaken for smoke, other	1
733 - Smoke detector activation due to malfunction	1
735 - Alarm system sounded due to malfunction	3
740 - Unintentional transmission of alarm, other	1
741 - Sprinkler activation, no fire - unintentional	1
745 - Alarm system activation, no fire - unintentional	3
800 - Severe weather or natural disaster, other	1

Incidents for 12 - Outlook: 152

Station: 13 - SUNNYSIDE	
100 - Fire, other	1
111 - Building fire	6
112 - Fires in structure other than in a building	2
122 - Fire in motor home, camper, recreational vehicle	2
131 - Passenger vehicle fire	5
143 - Grass fire	16
150 - Outside rubbish fire, other	1
151 - Outside rubbish, trash or waste fire	1
160 - Special outside fire, other	1
311 - Medical assist, assist EMS crew	3
321 - EMS call, excluding vehicle accident with injury	89
322 - Motor vehicle accident with injuries	15

Only REVIEWED incidents included.

INCIDENT TYPE	# INCIDENTS
324 - Motor vehicle accident with no injuries.	14
350 - Extrication, rescue, other	1
412 - Gas leak (natural gas or LPG)	1
444 - Power line down	1
500 - Service Call, other	1
554 - Assist invalid	5
561 - Unauthorized burning	5
600 - Good intent call, other	1
611 - Dispatched & cancelled en route	40
621 - Wrong location	1
631 - Authorized controlled burning	5
651 - Smoke scare, odor of smoke	1
740 - Unintentional transmission of alarm, other	1
743 - Smoke detector activation, no fire - unintentional	2
745 - Alarm system activation, no fire - unintentional	4
800 - Severe weather or natural disaster, other	1

Incidents for 13 - Sunnyside: 226

Station: 14 - GRANDVIEW	
100 - Fire, other	2
111 - Building fire	10
122 - Fire in motor home, camper, recreational vehicle	1
123 - Fire in portable building, fixed location	1
131 - Passenger vehicle fire	3
138 - Off-road vehicle or heavy equipment fire	2
143 - Grass fire	5
154 - Dumpster or other outside trash receptacle fire	1
311 - Medical assist, assist EMS crew	2
321 - EMS call, excluding vehicle accident with injury	90
322 - Motor vehicle accident with injuries	11
324 - Motor vehicle accident with no injuries.	10
340 - Search for lost person, other	2
363 - Swift water rescue	1
444 - Power line down	1
500 - Service Call, other	1
554 - Assist invalid	26
561 - Unauthorized burning	2
611 - Dispatched & cancelled en route	14

Only REVIEWED incidents included.

INCIDENT TYPE	# INCIDENTS
622 - No incident found on arrival at dispatch address	2
631 - Authorized controlled burning	2
651 - Smoke scare, odor of smoke	3
652 - Steam, vapor, fog or dust thought to be smoke	1
736 - CO detector activation due to malfunction	1
745 - Alarm system activation, no fire - unintentional	1

Incidents for 14 - Grandview: 195

Station: 15 - MABTON	
112 - Fires in structure other than in a building	1
114 - Chimney or flue fire, confined to chimney or flue	1
131 - Passenger vehicle fire	6
138 - Off-road vehicle or heavy equipment fire	1
143 - Grass fire	7
162 - Outside equipment fire	1
321 - EMS call, excluding vehicle accident with injury	41
322 - Motor vehicle accident with injuries	6
324 - Motor vehicle accident with no injuries.	6
412 - Gas leak (natural gas or LPG)	1
444 - Power line down	1
510 - Person in distress, other	1
554 - Assist invalid	6
561 - Unauthorized burning	1
611 - Dispatched & cancelled en route	5
622 - No incident found on arrival at dispatch address	2
631 - Authorized controlled burning	2

Incidents for 15 - Mabton: 89

Station: 16 - SATUS	
100 - Fire, other	1
111 - Building fire	1
131 - Passenger vehicle fire	2
141 - Forest, woods or wildland fire	1
143 - Grass fire	2
170 - Cultivated vegetation, crop fire, other	1
321 - EMS call, excluding vehicle accident with injury	7
500 - Service Call, other	1
611 - Dispatched & cancelled en route	2

Only REVIEWED incidents included.

INCIDENT TYPE	# INCIDENTS
631 - Authorized controlled burning	1
671 - HazMat release investigation w/no HazMat	1

Incidents for 16 - Satus: 20

Station: 17 - PAID STAFF	
140 - Natural vegetation fire, other	1
150 - Outside rubbish fire, other	1
160 - Special outside fire, other	1
322 - Motor vehicle accident with injuries	1
553 - Public service	1
600 - Good intent call, other	1
911 - Citizen complaint	1

Incidents for 17 - Paid Staff: 7

Station: 19 - MAINTENANCE FACILITY	
111 - Building fire	1

Incidents for 19 - Maintenance Facility: 1

Only REVIEWED incidents included.

Yakima County FD #5

Zillah, WA

This report was generated on 6/22/2020 3:49:02 PM



Incident Statistics

Start Date: 01/01/2019 | End Date: 12/31/2019

INCIDENT COUNT			
INCIDENT TYPE		# INCIDENTS	
EMS		1641	
FIRE		1114	
TOTAL		2755	
TOTAL TRANSPORTS (N2 and N3)			
APPARATUS	# of APPARATUS TRANSPORTS	# of PATIENT TRANSPORTS	TOTAL # of PATIENT CONTACTS
0	0	0	0
LV03	0	0	1
LV07	0	0	1
LV09	1	1	1
LV180	0	0	16
LV181	0	0	3
LV182	1	1	17
LV183	0	0	5
LV186	0	0	2
LV187	0	0	2
LV188	0	0	2
LV189	1	1	4
LV199	0	0	31
LV203	0	0	1
LV206	0	0	1
LV210	0	0	1
LV211	0	0	1
LV503	0	1	73
LV506	4	8	66
LV509	2	2	49
LV514	1	1	17
LV520	0	2	39
LV521	1	1	11
LV522	1	1	45
LV523	0	0	16
LV603	1	1	17

Only Reviewed Incidents included. CO Checks only includes Incident Types: 424, 736 and 734. # Apparatus Transports = # of incidents where apparatus transported. # Patient Transports = All patients transported by EMS. # Patient Contacts = # of PCR contacted by apparatus. This report now returns both NEMSIS 2 & 3 data as appropriate. For overlapping calls that span over multiple days, total per month will not equal Total count for year.

TOTAL TRANSPORTS (N2 and N3)			
APPARATUS	# of APPARATUS TRANSPORTS	# of PATIENT TRANSPORTS	TOTAL # of PATIENT CONTACTS
LV604	0	0	17
LV605	0	0	3
LV607	2	2	30
LV616	0	0	1
LV617	0	0	15
LV618	0	0	2
LV619	0	0	15
LVPOV	0	0	6
LVR1	0	0	15
LVR10	0	1	27
LVR11	0	0	16
LVR14	0	0	1
LVR15	0	0	6
LVR17	0	0	7
LVR6	0	0	51
LVR9	0	1	20
TOTAL	15	24	654
PRE-INCIDENT VALUE		LOSSES	
\$59,357,247.00		\$3,994,942.00	
CO CHECKS			
736 - CO detector activation due to malfunction		2	
TOTAL		2	
MUTUAL AID			
Aid Type		Total	
Aid Given		45	
Aid Received		266	
OVERLAPPING CALLS			
# OVERLAPPING		% OVERLAPPING	
1042		37.82	
LIGHTS AND SIREN - AVERAGE RESPONSE TIME (Dispatch to Arrival)			
Station	EMS		FIRE
Gamache	0:14:17		0:23:39
Grandview	0:13:29		0:19:58
Granger	0:13:18		0:12:47
Harrah	0:14:54		0:19:58
Mabton	0:15:38		0:18:32
Maintenance Facility			1:38:39

Only Reviewed Incidents included. CO Checks only includes Incident Types: 424, 736 and 734. # Apparatus Transports = # of incidents where apparatus transported. # Patient Transports = All patients transported by EMS. # Patient Contacts = # of PCR contacted by apparatus. This report now returns both NEMSIS 2 & 3 data as appropriate. For overlapping calls that span over multiple days, total per month will not equal Total count for year.

Outlook	0:14:02	0:16:21
Paid Staff		1:06:26
Parker	0:13:55	0:18:58
Satus	0:17:14	0:23:06
Sawyer	0:13:43	0:18:59
Sunnyside	0:13:43	0:19:45
Toppenish	0:11:38	0:15:59
Wapato	0:12:09	0:14:55
White Swan	0:20:21	0:24:20
Zillah	0:11:14	0:10:21
AVERAGE FOR ALL CALLS		0:14:18
LIGHTS AND SIREN - AVERAGE TURNOUT TIME (Dispatch to Enroute)		
Station	EMS	FIRE
Gamache	0:07:24	0:11:50
Grandview	0:06:25	0:10:37
Granger	0:06:58	0:06:17
Harrah	0:07:00	0:11:08
Mabton	0:08:28	0:09:56
Maintenance Facility		0:05:01
Outlook	0:06:47	0:07:59
Parker	0:06:33	0:11:24
Satus	0:05:53	0:10:57
Sawyer	0:07:10	0:10:02
Sunnyside	0:06:36	0:09:46
Toppenish	0:04:53	0:07:46
Wapato	0:06:14	0:08:44
White Swan	0:07:12	0:11:22
Zillah	0:05:16	0:04:00
AVERAGE FOR ALL CALLS		0:07:03
AGENCY	AVERAGE TIME ON SCENE (MM:SS)	
Yakima County FD #5	41:32	

Only Reviewed Incidents included. CO Checks only includes Incident Types: 424, 736 and 734. # Apparatus Transports = # of incidents where apparatus transported. # Patient Transports = All patients transported by EMS. # Patient Contacts = # of PCR contacted by apparatus. This report now returns both NEMSIS 2 & 3 data as appropriate. For overlapping calls that span over multiple days, total per month will not equal Total count for year.

Yakima County FD #5

Zillah, WA

This report was generated on 6/23/2020 2:32:47 PM



Major Incident Types by Month for Date Range

Start Date: 01/01/2019 | End Date: 12/31/2019

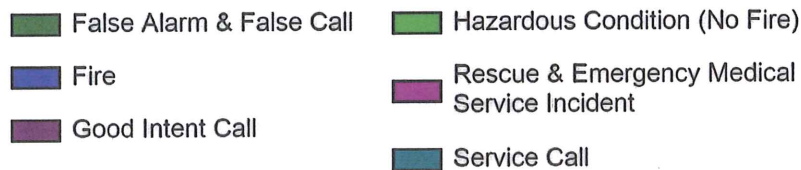
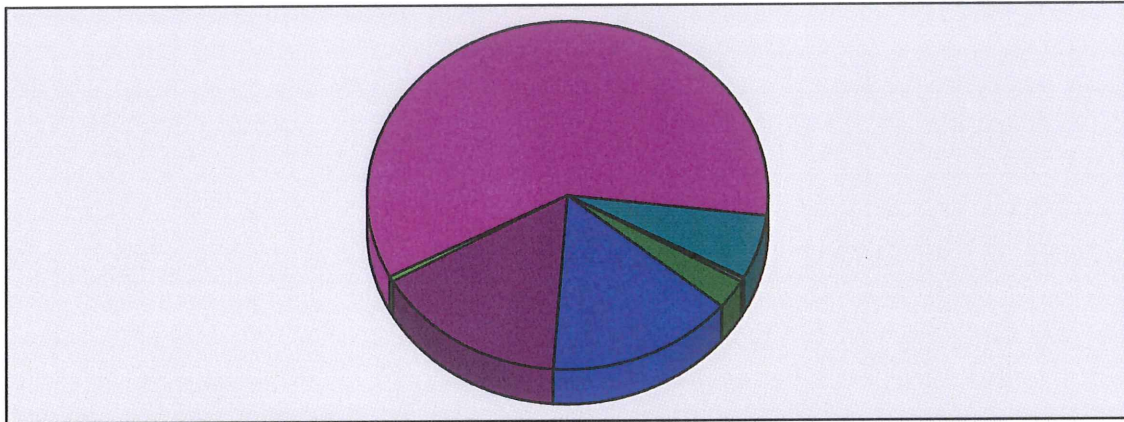

INCIDENT TYPE	JAN	FEB	MAR
False Alarm & False Call	2	3	7
Fire	16	12	20
Good Intent Call	29	19	26
Hazardous Condition (No Fire)	1	1	
Rescue & Emergency Medical Service Incident	134	137	117
Service Call	10	17	11
Severe Weather & Natural Disaster		2	
Special Incident Type		1	
Total	192	192	181

Only REVIEWED incidents included



**EMERGENCY
REPORTING**

emergencyreporting.com

Doc Id: 495

Page # 1

INCIDENT TYPE	APR	MAY	JUN	JUL	AUG
False Alarm & False Call	6	6	3	11	10
Fire	30	38	67	92	37
Good Intent Call	33	42	38	38	35
Hazardous Condition (No Fire)	1	1	1	4	
Rescue & Emergency Medical Service Incident	140	142	152	138	130
Service Call	13	20	6	13	14
Severe Weather & Natural Disaster				1	
Special Incident Type			1	3	2
Total	223	249	268	300	228

Only REVIEWED incidents included

INCIDENT TYPE	SEP	OCT	NOV	DEC	TOTAL
False Alarm & False Call	11	2	5	9	75
Fire	30	35	19	20	416
Good Intent Call	46	39	40	48	433
Hazardous Condition (No Fire)		1	2	2	14
Rescue & Emergency Medical Service Incident	144	134	127	146	1641
Service Call	11	10	17	22	164
Severe Weather & Natural Disaster					3
Special Incident Type	1	1			9
Total	243	222	210	247	2755

Only REVIEWED incidents included

Yakima County FD #5

Zillah, WA

This report was generated on 6/23/2020 2:33:35 PM



Minor Incident Types by Month for Year

Year: 2019

INCIDENT TYPE	Jan	Feb	Mar	Apr	May	Jun	Jul	Aug	Sep	Oct	Nov	Dec	SUM
Attempted burning, illegal action							1						1
Citizen complaint								1		1			2
Combustible/flammable spills & leaks						1						2	3
Controlled burning	1		1	5	4	4	2	1	3	5		1	27
Cultivated vegetation, crop fire						1	2	1	1	1	1		7
Dispatched and canceled en route	23	18	19	24	36	24	28	31	36	34	32	41	346
Electrical rescue					1								1
Electrical wiring/equipment problem	1	1		1	1		3			1	2		10
Emergency medical service (EMS) Incident	131	134	117	140	137	152	136	130	143	130	125	145	1620
Extrication, rescue	1	1			1							1	4
False alarm and false call, other			1	1		1		1				1	5
Fire in mobile property used as a fixed structure		1				1	1		1	1	1		6
Fire, other	1			7	2	2	5	2		3	3	1	26
Good intent call, other		1	1			1	2	1			1		7
HazMat release investigation w/no HazMat						1							1
Malicious, mischievous false alarm	1		1										2
Medical assist	1	2			2		2			3	1		11
Mobile property (vehicle) fire	5	2	5	8	7	10	6	6	7	11	3	6	76
Natural vegetation fire	1			7	16	37	71	22	14	9	4		181
Other incident type		2					1						3
Outside rubbish fire	2				3	5	3	3	2	1	3		22
Person in distress		1					2						3
Public service assistance	7	12	11	8	14	3	9	8	7	3	11	16	109
Rescue, emergency medical call (EMS), other										1			1
Search for lost person	1				1				1				3
Service call, other	1	4		3	1			2	1	5	3	2	22
Special outside fire			2	1	2	2	1	3	1				12
Special type of incident, other		1				1	3	1	1				7
Steam, other gas mistaken for smoke	4		2	2		1		1	2		2	1	15
Structure Fire	7	9	13	7	8	9	3		4	9	5	13	87
System or detector malfunction		2	2	1	3		5	3	4	2	2	1	25
Unauthorized burning	2			2	5	3	2	4	3	1	3	4	29
Unintentional system/detector operation (no fire)	1	1	3	4	3	2	6	6	7		3	7	43
Water or ice-related rescue											1		1
Water problem										1			1
Wrong location, no emergency found	1		3	2	2	7	6	1	5		5	5	37
Total	192	192	181	223	249	268	300	228	243	222	211	247	2756

Only REVIEWED incidents included

Yakima County FD #5

Zillah, WA

This report was generated on 6/23/2020 2:50:24 PM



Mutual or Automatic Aid Given for Date Range

Start Date: 01/01/2019 | End Date: 12/31/2019

INCIDENT NUMBER	INCIDENT DATE	LOCATION	AID TYPE	AGENCY FDID - AGENCY NAME
2019-009008	01/09/2019	509 ROSE ST	Mutual aid given	39M03
2019-042004	02/11/2019	503 E CONCORD AVE	Mutual aid given	39M01
2019-061007	03/02/2019	312 D AVE	Mutual aid given	39M01
2019-064003	03/05/2019	1341 S 6TH ST	Mutual aid given	39M06
2019-071006	03/12/2019	110 A AVE	Mutual aid given	39M05
2019-073003	03/14/2019	DONALD RD	Mutual aid given	39M10
2019-075001	03/16/2019	618 WASHINGTON AVE	Mutual aid given	39M08
2019-119006	04/29/2019	140 MIDVALE RD	Mutual aid given	39M06
2019-124008	05/04/2019	509 DONALD RD	Mutual aid given	39M10
2019-124012	05/04/2019	219 DEAN AVE	Mutual aid given	39M02
2019-126005	05/06/2019	800 E EDISON AVE	Mutual aid given	39M06
2019-131008	05/11/2019	N GAP RD	Mutual aid given	03D03
2019-132003	05/12/2019	4710 State Route 22 HWY	Mutual aid given	39M08
2019-166006	06/15/2019	311 N CENTRAL AVE	Mutual aid given	39M10
2019-171003	06/20/2019	205 FIR ST	Mutual aid given	39M03
2019-180003	06/29/2019	1805 YOUNG ST	Mutual aid given	39M05
2019-186015	07/05/2019	400 ROUSE RD	Mutual aid given	39M06
2019-187003	07/06/2019	721 OTIS AVE	Mutual aid given	39M06
2019-197002	07/16/2019	501 BUENA WAY	Mutual aid given	39M01
2019-199008	07/18/2019	812 W RIVERSIDE AVE	Mutual aid given	39M06
2019-202002	07/21/2019	3430 OUTLOOK RD	Mutual aid given	39M06
2019-205006	07/24/2019	-120 W 212830 46 353130 RD	Mutual aid given	39M02
2019-210006	07/29/2019	800 E SOUTH HILL RD	Mutual aid given	39M06
2019-212004	07/31/2019	67000 Interstate 82	Mutual aid given	39M06
2019-212008	07/31/2019	803 N COUNTY LINE RD	Mutual aid given	03D03
2019-215004	08/03/2019	68593 UNITED STATES HWY	Mutual aid given	39M10
2019-245010	09/02/2019	231 GRANDRIDGE RD	Mutual aid given	39M01

Only Reviewed incidents included. Report Matches agency information from Basic 5 to "Neighboring Agencies" in Administration module.

INCIDENT NUMBER	INCIDENT DATE	LOCATION	AID TYPE	AGENCY FDID - AGENCY NAME
2019-250013	09/07/2019	22 HWY	Mutual aid given	03D03
2019-258007	09/15/2019	912 HILLCREST RD	Mutual aid given	39MO1
2019-263008	09/20/2019	310 H AVE	Mutual aid given	39M01
2019-267004	09/24/2019	39000 Interstate 82	Mutual aid given	39M11
2019-276003	10/03/2019	1424 W MADISON AVE	Mutual aid given	39MO6
2019-280002	10/07/2019	9 S D ST	Mutual aid given	39M08
2019-285006	10/12/2019	MAPLE GROVE RD	Mutual aid given	39MO6
2019-289002	10/16/2019	404 W 1ST ST	Mutual aid given	39M10
2019-290010	10/17/2019	503 NICKA RD	Mutual aid given	39M01
2019-295004	10/22/2019	DAYTON AVE	Mutual aid given	39M08
2019-301010	10/28/2019	168802 JOHNSON RD	Mutual aid given	03D03
2019-302002	10/29/2019	N HINZERLING RD	Mutual aid given	39M03
2019-308006	11/04/2019	108 E AVE	Mutual aid given	39M08
2019-318002	11/14/2019	118 E 3RD ST	Mutual aid given	39M10
2019-340006	12/06/2019	41305 N GRIFFIN	Mutual aid given	03D03
2019-342003	12/08/2019	12504 N MISSIMER RD	Mutual aid given	03D03
2019-350007	12/16/2019	119 W ELIZABETH ST	Mutual aid given	39M10
2019-363003	12/29/2019	805 N COUNTY LINE RD	Mutual aid given	03D03

Only Reviewed incidents included. Report Matches agency information from Basic 5 to "Neighboring Agencies" in Administration module.

Yakima County FD #5

Zillah, WA

This report was generated on 6/23/2020 2:51:24 PM



Mutual or Automatic Aid Received for Date Range

Start Date: 01/01/2019 | End Date: 12/31/2019

INCIDENT NUMBER	INCIDENT DATE	LOCATION	AID TYPE	AGENCY FDID - AGENCY NAME
2019-001002	1/1/2019 12:28:49 AM	111 FORT RD	Automatic aid received	
2019-002003	1/2/2019 10:43:40 PM	580 FORT RD	Automatic aid received	
2019-009009	1/9/2019 11:57:25 PM	580 FORT RD	Automatic aid received	
2019-010001	1/10/2019 7:05:20 AM	201 ELMWOOD RD	Automatic aid received	
2019-011004	1/11/2019 10:55:45 AM	4101 LARUE RD	Automatic aid received	
2019-011005	1/11/2019 11:27:23 AM	HARRIS RD	Automatic aid received	
2019-012004	1/12/2019 2:48:04 AM	580 FORT RD	Automatic aid received	
2019-015001	1/15/2019 3:38:42 AM	580 FORT RD	Automatic aid received	
2019-015005	1/15/2019 11:57:54 AM	580 FORT RD	Automatic aid received	
2019-015009	1/15/2019 5:51:02 PM	600 N FIR ST	Automatic aid received	
2019-016002	1/16/2019 11:33:01 AM	580 FORT RD	Automatic aid received	
2019-016004	1/16/2019 5:11:43 PM	580 FORT RD	Automatic aid received	
2019-017002	1/17/2019 1:56:25 AM	580 FORT RD	Automatic aid received	
2019-017010	1/17/2019 11:36:43 PM	580 FORT RD	Automatic aid received	
2019-018008	1/18/2019 2:17:25 PM	1020 FORT RD	Automatic aid received	
2019-019003	1/19/2019 3:13:08 AM	WARD RD	Automatic aid received	
2019-020003	1/20/2019 1:21:47 PM	271 ROBBINS RD	Automatic aid received	
2019-021006	1/21/2019 11:03:30 AM	171 wishpossh	Automatic aid received	
2019-023004	1/23/2019 11:14:24 PM	907 W 1ST AVE	Automatic aid received	
2019-026007	1/26/2019 5:39:37 PM	601 LINDEN ST	Automatic aid received	
2019-026011	1/26/2019 9:38:38 PM	1020 FORT RD	Automatic aid received	
2019-028003	1/28/2019 11:58:36 AM	900 W 1ST AVE	Automatic aid received	
2019-028005	1/28/2019 1:02:35 PM	Interstate 82 HY MP50	Mutual aid received	
2019-031002	1/31/2019 10:16:53 AM	606 S JUNIPER ST	Automatic aid received	
2019-033004	2/2/2019 10:07:01 AM	580 FORT RD	Automatic aid received	
2019-036001	2/5/2019 6:43:42 AM	171 WISHPOOSH RD	Automatic aid received	
2019-040002	2/9/2019 2:09:07 AM	SHEARER LN	Mutual aid received	

Only REVIEWED incidents included

INCIDENT NUMBER	INCIDENT DATE	LOCATION	AID TYPE	AGENCY FDID - AGENCY NAME
2019-040010	2/9/2019 10:19:21 PM	503 MAIRES RD	Mutual aid received	
2019-041009	2/10/2019 9:41:20 PM	580 FORT RD	Automatic aid received	
2019-045002	2/14/2019 7:32:26 AM	3451 ROBBINS RD	Automatic aid received	
2019-045003	2/14/2019 9:51:18 AM	91 WISHPOOSH RD	Automatic aid received	
2019-045004	2/14/2019 12:10:31 PM	171 wishpoosh	Automatic aid received	
2019-045010	2/14/2019 10:11:19 PM	171 WISHPOOSH RD	Automatic aid received	
2019-049002	2/18/2019 10:07:05 AM	80 S OLDENWAY RD	Automatic aid received	
2019-049003	2/18/2019 1:08:24 PM	305 WANITY PARK DR	Automatic aid received	
2019-049004	2/18/2019 5:03:06 PM	171 WISHPOOSH RD	Automatic aid received	
2019-049006	2/18/2019 6:46:04 PM	171 WISHPOOSH RD	Automatic aid received	
2019-054008	2/23/2019 1:47:11 PM	580 FORT RD	Mutual aid received	
2019-054011	2/23/2019 9:55:00 PM	580 FORT RD	Automatic aid received	
2019-056005	2/25/2019 3:19:28 PM	941 WINAWAY RD	Automatic aid received	
2019-056006	2/25/2019 4:16:32 PM	LINDEN ST	Automatic aid received	
2019-061006	3/2/2019 11:54:20 AM	606 S JUNIPER ST	Automatic aid received	
2019-062001	3/3/2019 7:02:50 AM	580 FORT RD	Automatic aid received	
2019-062005	3/3/2019 8:30:05 PM	580 FORT RD	Automatic aid received	
2019-064001	3/5/2019 12:58:12 AM	580 FORT RD	Automatic aid received	
2019-067001	3/8/2019 6:35:25 AM	171 WISHPOOSH RD	Automatic aid received	
2019-068009	3/9/2019 9:18:09 PM	580 FORT RD	Automatic aid received	
2019-068011	3/9/2019 11:13:45 PM	580 FORT RD	Automatic aid received	
2019-070007	3/11/2019 8:51:01 PM	611 N FIR ST	Automatic aid received	
2019-071001	3/12/2019 2:10:23 AM	312 WANITY PARK DR	Automatic aid received	
2019-071002	3/12/2019 2:51:56 AM	50 WISHPOOSH RD	Automatic aid received	
2019-072001	3/13/2019 1:20:29 AM	59440 US 97 HWY	Automatic aid received	
2019-074001	3/15/2019 3:48:01 AM	580 FORT RD	Automatic aid received	
2019-074006	3/15/2019 6:50:23 PM	JORDAN WAY	Automatic aid received	
2019-081001	3/22/2019 10:30:22 AM	900 W 1ST AVE	Automatic aid received	
2019-081002	3/22/2019 12:13:37 PM	580 FORT RD	Automatic aid received	
2019-082003	3/23/2019 7:07:12 PM	479 E MCDONALD RD	Mutual aid received	
2019-083001	3/24/2019 2:44:14 AM	231 S OLDENWAY RD	Mutual aid received	
2019-084003	3/25/2019 10:58:32 AM	580 FORT RD	Automatic aid received	
2019-088002	3/29/2019 5:08:58 AM	4441 BECKER RD	Automatic aid received	

Only REVIEWED incidents included

INCIDENT NUMBER	INCIDENT DATE	LOCATION	AID TYPE	AGENCY FDID - AGENCY NAME
2019-088004	3/29/2019 12:15:24 PM	State Route 22	Mutual aid received	
2019-088009	3/29/2019 8:08:50 PM	580 FORT RD	Automatic aid received	
2019-090004	3/31/2019 11:44:02 PM	580 FORT RD	Automatic aid received	
2019-091001	4/1/2019 1:41:08 PM	1571 E BRANCH RD	Automatic aid received	
2019-092004	4/2/2019 3:09:45 PM	242 SUMAC RD	Mutual aid received	
2019-094002	4/4/2019 1:35:47 AM	900 W 1ST AVE	Automatic aid received	
2019-094006	4/4/2019 3:30:33 PM	580 FORT RD	Automatic aid received	
2019-097001	4/7/2019 1:05:15 AM	111 FORT RD	Automatic aid received	
2019-097002	4/7/2019 3:42:20 AM	580 FORT RD	Automatic aid received	
2019-097004	4/7/2019 3:26:17 PM	710 NATION ST	Automatic aid received	
2019-099002	4/9/2019 8:11:09 AM	580 FORT RD	Automatic aid received	
2019-099005	4/9/2019 5:03:38 PM	100 SPIEL YI LOOP	Mutual aid received	
2019-100006	4/10/2019 8:06:51 PM	580 FORT RD	Automatic aid received	
2019-100007	4/10/2019 9:48:52 PM	580 FORT RD	Automatic aid received	
2019-103007	4/13/2019 6:32:58 PM	580 FORT RD	Automatic aid received	
2019-104001	4/14/2019 9:06:45 AM	606 S JUNIPER ST	Automatic aid received	
2019-104003	4/14/2019 3:40:42 PM	580 FORT RD	Automatic aid received	
2019-108001	4/18/2019 12:21:45 AM	108 WANITY PARK DR	Mutual aid received	
2019-111002	4/21/2019 3:00:28 PM	100 LINDEN ST	Automatic aid received	
2019-112001	4/22/2019 1:36:03 AM	993 State Route 97 RD	Mutual aid received	
2019-116002	4/26/2019 2:12:35 AM	580 FORT RD	Automatic aid received	
2019-116005	4/26/2019 12:54:51 PM	1000 E WAPATO RD	Mutual aid received	
2019-117005	4/27/2019 5:55:30 PM	900 W 1ST AVE	Automatic aid received	
2019-118002	4/28/2019 4:12:34 AM	580 FORT RD	Automatic aid received	
2019-122011	5/2/2019 9:53:42 PM	31 GOLDENDALE AVE	Automatic aid received	
2019-124001	5/4/2019 1:07:17 AM	900 W 1ST AVE	Automatic aid received	
2019-124002	5/4/2019 9:01:02 AM	580 FORT RD	Automatic aid received	
2019-125004	5/5/2019 6:40:25 AM	900 W 1ST AVE	Automatic aid received	
2019-125006	5/5/2019 7:06:24 PM	904 W 1ST AVE	Automatic aid received	
2019-126004	5/6/2019 8:39:56 AM	171 WISHPOOSH RD	Automatic aid received	
2019-126006	5/6/2019 5:06:05 PM	171 WISHPOOSH RD	Automatic aid received	
2019-127001	5/7/2019 3:58:25 AM	State Route 97	Automatic aid received	
2019-127005	5/7/2019 7:05:58 AM	305 WANITY PARK DR	Automatic aid received	

Only REVIEWED incidents included

INCIDENT NUMBER	INCIDENT DATE	LOCATION	AID TYPE	AGENCY FDID - AGENCY NAME
2019-127007	5/7/2019 10:49:22 AM	1495 CURLEW RD	Automatic aid received	
2019-129003	5/9/2019 5:16:58 AM	305 WANITY PARK DR	Automatic aid received	
2019-129011	5/9/2019 10:02:11 PM	900 W 1ST AVE	Automatic aid received	
2019-132007	5/12/2019 5:31:53 PM	CASEY RD	Automatic aid received	
2019-136005	5/16/2019 4:17:35 PM	171 WISHPOOSH RD	Automatic aid received	
2019-137008	5/17/2019 9:22:12 PM	580 FORT RD	Automatic aid received	
2019-139005	5/19/2019 9:56:00 PM	580 FORT RD	Automatic aid received	
2019-140005	5/20/2019 7:50:17 AM	580 FORT RD	Automatic aid received	
2019-142004	5/22/2019 10:49:28 AM	171 Wishpoosh	Automatic aid received	
2019-142005	5/22/2019 12:54:37 PM	580 FORT RD	Automatic aid received	
2019-142009	5/22/2019 4:39:21 PM	49000 E I82 HWY	Mutual aid received	
2019-144002	5/24/2019 4:25:21 AM	580 FORT RD	Automatic aid received	
2019-147001	5/27/2019 6:55:50 PM	1800 N MEYERS RD	Mutual aid received	
2019-150003	5/30/2019 1:20:13 PM	401 BUSTER RD	Automatic aid received	
2019-152009	6/1/2019 3:09:00 PM	2200 PROGRESSIVE RD	Mutual aid received	
2019-152010	6/1/2019 4:01:23 PM	921 HAWK RD	Mutual aid received	
2019-153004	6/2/2019 2:13:12 PM	900 W 1ST AVE	Automatic aid received	
2019-154002	6/3/2019 7:46:00 AM	1800 DONALD RD	Mutual aid received	
2019-154008	6/3/2019 11:01:35 PM	580 FORT RD	Automatic aid received	
2019-156005	6/5/2019 10:54:28 PM	701 NATION ST	Automatic aid received	
2019-157006	6/6/2019 7:36:25 PM	900 W 1ST AVE	Automatic aid received	
2019-158002	6/7/2019 10:08:02 AM	401 BUSTER RD	Automatic aid received	
2019-158005	6/7/2019 3:48:05 PM	580 FORT RD	Automatic aid received	
2019-158006	6/7/2019 5:41:35 PM	171 WISHPOOSH RD	Automatic aid received	
2019-159003	6/8/2019 3:42:41 PM	580 FORT RD	Automatic aid received	
2019-159007	6/8/2019 9:38:57 PM	580 FORT RD	Automatic aid received	
2019-160001	6/9/2019 1:11:13 AM	606 S JUNIPER ST	Automatic aid received	
2019-160002	6/9/2019 2:46:37 AM	280 BUSTER RD	Automatic aid received	
2019-160004	6/9/2019 11:59:16 AM	580 FORT RD	Automatic aid received	
2019-161002	6/10/2019 8:24:50 AM	State Route 97	Automatic aid received	
2019-162001	6/11/2019 1:36:17 AM	7000 State Route 22	Automatic aid received	
2019-162002	6/11/2019 2:58:09 AM	580 FORT RD	Automatic aid received	
2019-163007	6/12/2019 8:08:08 PM	322 FORT RD	Automatic aid received	

Only REVIEWED incidents included

INCIDENT NUMBER	INCIDENT DATE	LOCATION	AID TYPE	AGENCY FDID - AGENCY NAME
2019-163008	6/12/2019 10:02:31 PM	E BRANCH RD	Mutual aid received	
2019-164004	6/13/2019 12:55:30 PM	580 FORT RD	Automatic aid received	
2019-165004	6/14/2019 12:35:50 PM	580 FORT RD	Automatic aid received	
2019-167004	6/16/2019 6:26:47 AM	30 FRALEY CUT OFF RD	Automatic aid received	
2019-168006	6/17/2019 9:21:00 PM	901 W 1ST AVE	Automatic aid received	
2019-169002	6/18/2019 3:42:40 AM	140 PARKER ST	Mutual aid received	
2019-169004	6/18/2019 7:08:48 AM	201 ELMWOOD RD	Automatic aid received	
2019-171009	6/20/2019 6:59:08 PM	580 FORT RD	Automatic aid received	
2019-171010	6/20/2019 8:27:39 PM	600 LINDEN ST	Automatic aid received	
2019-172008	6/21/2019 3:06:54 PM	900 W 1ST AVE	Mutual aid received	
2019-173002	6/22/2019 7:27:45 AM	900 W 1ST AVE	Automatic aid received	
2019-173014	6/22/2019 11:32:19 PM	WARD RD	Automatic aid received	
2019-175001	6/24/2019 9:08:18 AM	N CENTRAL AVE	Mutual aid received	
2019-175005	6/24/2019 2:58:12 PM	wishpoosh	Automatic aid received	
2019-176009	6/25/2019 9:07:57 PM	900 W 1ST AVE	Automatic aid received	
2019-178001	6/27/2019 1:28:15 AM	580 FORT RD	Automatic aid received	
2019-178003	6/27/2019 3:01:43 AM	900 W 1ST AVE	Automatic aid received	
2019-181010	6/30/2019 9:37:27 PM	61810 US 97 HWY	Mutual aid received	
2019-184004	7/3/2019 10:57:29 AM	950 N CAMAS AVE	Mutual aid received	
2019-185003	7/4/2019 10:51:38 AM	62000 W UNITED STATES HWY	Automatic aid received	
2019-185021	7/4/2019 10:49:53 PM	400 OSBORNE RD	Mutual aid received	
2019-185025	7/4/2019 11:05:38 PM	271 HORSCHER RD	Mutual aid received	
2019-185026	7/4/2019 11:07:13 PM	201 HOFFER RD	Mutual aid received	
2019-186007	7/5/2019 9:19:42 AM	OLDENWAY RD	Mutual aid received	
2019-186008	7/5/2019 10:35:25 AM	PHILLIP JOHN RD	Mutual aid received	
2019-186010	7/5/2019 11:21:04 AM	60324 UNITED STATES HWY	Mutual aid received	
2019-187005	7/6/2019 4:03:57 PM	381 PHILLIP JOHN RD	Mutual aid received	
2019-188006	7/7/2019 9:11:04 AM	600 S JUNIPER ST	Automatic aid received	
2019-191002	7/10/2019 10:58:54 AM	201 ELMWOOD RD	Automatic aid received	
2019-192006	7/11/2019 6:19:05 PM	LESTER RD	Mutual aid received	
2019-193007	7/12/2019 10:36:44 PM	111 State Route 97 RD	Automatic aid received	
2019-194004	7/13/2019 10:44:23 AM	108 WANITY PARK DR	Automatic aid received	
2019-196001	7/15/2019 1:47:10 AM	21 PISCOE AVE	Automatic aid received	

Only REVIEWED incidents included

INCIDENT NUMBER	INCIDENT DATE	LOCATION	AID TYPE	AGENCY FDID - AGENCY NAME
2019-197001	7/16/2019 9:31:38 AM	900 State Route 22 HWY	Automatic aid received	
2019-198003	7/17/2019 2:12:28 PM	1020 FORT RD	Automatic aid received	
2019-199003	7/18/2019 3:29:38 AM	580 FORT RD	Automatic aid received	
2019-200006	7/19/2019 2:23:17 PM	61300 UNITED STATES HWY	Automatic aid received	
2019-203006	7/22/2019 2:19:27 PM	730 KICKITAT ST	Automatic aid received	
2019-205001	7/24/2019 12:17:45 AM	305 WANITY PARK DR	Mutual aid received	
2019-205011	7/24/2019 6:00:28 PM	580 FORT RD	Automatic aid received	
2019-206002	7/25/2019 3:20:28 AM	171 WISHPOOSH RD	Automatic aid received	
2019-206003	7/25/2019 6:57:29 AM	201 ELMWOOD RD	Automatic aid received	
2019-206010	7/25/2019 11:26:14 PM	580 FORT RD	Mutual aid received	
2019-207004	7/26/2019 12:43:44 PM	111 FORT RD	Automatic aid received	
2019-207006	7/26/2019 1:24:06 PM	282 BUSTER RD	Automatic aid received	
2019-208004	7/27/2019 12:43:11 PM	7800 PROGRESSIVE RD	Mutual aid received	
2019-209001	7/28/2019 1:29:36 AM	580 FORT RD	Automatic aid received	
2019-211005	7/30/2019 3:45:56 AM	FORT RD	Automatic aid received	
2019-211012	7/30/2019 7:11:11 PM	N CAMAS AVE	Mutual aid received	
2019-214003	8/2/2019 2:28:45 PM	900 W 1ST AVE	Automatic aid received	
2019-215002	8/3/2019 4:29:49 AM	580 FORT RD	Automatic aid received	
2019-216007	8/4/2019 4:50:31 PM	580 FORT RD	Automatic aid received	
2019-217004	8/5/2019 1:07:55 PM	841 W 1ST AVE	Automatic aid received	
2019-218001	8/6/2019 9:20:08 AM	21 PISCOE AVE	Automatic aid received	
2019-218004	8/6/2019 5:31:30 PM	905 W 1ST AVE	Automatic aid received	
2019-219003	8/7/2019 1:54:46 PM	201 ELMWOOD RD	Automatic aid received	
2019-222017	8/10/2019 11:56:34 PM	580 FORT RD	Mutual aid received	
2019-223006	8/11/2019 8:20:16 PM	580 FORT RD	Automatic aid received	
2019-224002	8/12/2019 10:37:23 AM	W 1ST AVE	Automatic aid received	
2019-225003	8/13/2019 1:16:58 PM	700 KICKITAT ST	Automatic aid received	
2019-225007	8/13/2019 9:56:05 PM	580 FORT RD	Automatic aid received	
2019-227001	8/15/2019 3:03:18 AM	50 WISHPOOSH RD	Mutual aid received	
2019-227006	8/15/2019 10:19:26 PM	900 W BLK W 1ST AVE	Automatic aid received	
2019-228002	8/16/2019 2:17:47 AM	580 FORT RD	Automatic aid received	
2019-229005	8/17/2019 9:57:49 PM	580 FORT RD	Automatic aid received	
2019-230002	8/18/2019 3:23:53 AM	900 W 1ST AVE	Automatic aid received	

Only REVIEWED incidents included

INCIDENT NUMBER	INCIDENT DATE	LOCATION	AID TYPE	AGENCY FDID - AGENCY NAME
2019-230005	8/18/2019 5:00:41 PM	580 FORT RD	Automatic aid received	
2019-230006	8/18/2019 6:37:39 PM	580 FORT RD	Automatic aid received	
2019-231001	8/19/2019 5:40:06 AM	220 WANITY PARK DR	Mutual aid received	
2019-231005	8/19/2019 11:46:32 PM	900 W 1ST AVE	Automatic aid received	
2019-232003	8/20/2019 4:48:43 AM	580 FORT RD	Automatic aid received	
2019-233007	8/21/2019 2:55:36 PM	580 FORT RD	Mutual aid received	
2019-235003	8/23/2019 11:39:57 AM	580 FORT RD	Automatic aid received	
2019-236006	8/24/2019 10:01:54 PM	580 FORT RD	Automatic aid received	
2019-239001	8/27/2019 5:14:40 PM	907 W 1ST AVE	Automatic aid received	
2019-239002	8/27/2019 9:24:59 PM	580 FORT RD	Automatic aid received	
2019-240001	8/28/2019 12:21:21 AM	721 NATION ST	Automatic aid received	
2019-242003	8/30/2019 7:22:44 AM	201 ELMWOOD RD	Automatic aid received	
2019-242010	8/30/2019 7:39:22 PM	580 FORT RD	Mutual aid received	
2019-248010	9/5/2019 8:19:41 PM	State Route 22	Automatic aid received	
2019-254004	9/11/2019 1:32:12 PM	94 WISHPOOSH RD	Automatic aid received	
2019-256010	9/13/2019 4:43:56 PM	907 W 1ST AVE	Automatic aid received	
2019-258001	9/15/2019 2:11:03 AM	State Route 22	Automatic aid received	
2019-259005	9/16/2019 7:04:54 PM	580 FORT RD	Automatic aid received	
2019-262010	9/19/2019 5:31:21 PM	580 FORT RD	Automatic aid received	
2019-267002	9/24/2019 4:45:56 AM	580 FORT RD	Automatic aid received	
2019-267005	9/24/2019 3:59:57 PM	401 FORT RD	Automatic aid received	
2019-268009	9/25/2019 11:06:31 PM	580 FORT RD	Automatic aid received	
2019-269002	9/26/2019 7:27:09 AM	MCDONALD RD	Mutual aid received	
2019-269007	9/26/2019 11:25:17 AM	580 FORT RD	Automatic aid received	
2019-270007	9/27/2019 2:48:41 PM	111 FORT RD	Automatic aid received	
2019-271007	9/28/2019 11:10:55 PM	111 FORT RD	Automatic aid received	
2019-275002	10/2/2019 1:16:54 AM	601 N FIR ST	Mutual aid received	
2019-282002	10/9/2019 11:39:54 AM	201 ELMWOOD RD	Automatic aid received	
2019-282007	10/9/2019 11:52:12 PM	580 FORT RD	Automatic aid received	
2019-284002	10/11/2019 7:02:26 AM	781 S TRACK RD	Mutual aid received	
2019-284005	10/11/2019 10:00:10 AM	26 WANITY PARK DR	Mutual aid received	
2019-284006	10/11/2019 12:57:14 PM	601 LINDEN ST	Mutual aid received	
2019-285005	10/12/2019 6:03:24 PM	580 FORT RD	Automatic aid received	

Only REVIEWED incidents included

INCIDENT NUMBER	INCIDENT DATE	LOCATION	AID TYPE	AGENCY FDID - AGENCY NAME
2019-292005	10/19/2019 10:55:05 PM	580 FORT RD	Automatic aid received	
2019-297009	10/24/2019 10:17:10 PM	580 FORT RD	Automatic aid received	
2019-298005	10/25/2019 5:36:53 PM	580 FORT RD	Automatic aid received	
2019-298007	10/25/2019 8:56:46 PM	580 FORT RD	Automatic aid received	
2019-298009	10/25/2019 10:27:02 PM	580 FORT RD	Automatic aid received	
2019-299014	10/26/2019 7:47:37 PM	100 SPIEL YI LOOP	Automatic aid received	
2019-300003	10/27/2019 10:22:15 AM	21 PISCOE AVE	Automatic aid received	
2019-300007	10/27/2019 6:48:11 PM	91 ANNAHAT RD	Mutual aid received	
2019-301012	10/28/2019 8:43:25 PM	391 ANNAHAT RD	Mutual aid received	
2019-302004	10/29/2019 3:44:06 AM	580 FORT RD	Automatic aid received	
2019-303004	10/30/2019 12:46:00 PM	2647 KAYS RD	Mutual aid received	
2019-303006	10/30/2019 5:34:36 PM	601 LINDEN ST	Automatic aid received	
2019-304007	10/31/2019 11:04:28 PM	580 FORT RD	Automatic aid received	
2019-310002	11/6/2019 3:13:02 PM	9863 N TRACK RD	Automatic aid received	
2019-311004	11/7/2019 3:24:34 PM	902 W 1ST AVE	Automatic aid received	
2019-311005	11/7/2019 3:35:06 PM	910 W 1ST AVE	Automatic aid received	
2019-311011	11/7/2019 11:41:21 PM	900 W 1ST AVE	Automatic aid received	
2019-312008	11/8/2019 7:04:28 PM	W 1ST AVE	Automatic aid received	
2019-312009	11/8/2019 7:45:17 PM	580 FORT RD	Automatic aid received	
2019-314005	11/10/2019 10:46:28 PM	4766 DIVISION ST	Mutual aid received	
2019-315001	11/11/2019 6:28:42 AM	606 S JUNIPER ST	Automatic aid received	
2019-316004	11/12/2019 1:17:00 PM	104 WANITY PARK DR	Mutual aid received	
2019-316006	11/12/2019 4:37:52 PM	710 NATION ST	Automatic aid received	
2019-323008	11/19/2019 7:44:51 PM	580 FORT RD	Automatic aid received	
2019-323009	11/19/2019 10:53:28 PM	580 FORT RD	Automatic aid received	
2019-325003	11/21/2019 6:02:58 AM	580 FORT RD	Automatic aid received	
2019-326001	11/22/2019 6:14:12 AM	601 LINDEN ST	Automatic aid received	
2019-331004	11/27/2019 1:39:53 PM	580 FORT RD	Automatic aid received	
2019-332004	11/28/2019 4:00:29 PM	580 FORT RD	Automatic aid received	
2019-333005	11/29/2019 8:26:27 PM	580 FORT RD	Automatic aid received	
2019-335007	12/1/2019 11:07:12 AM	580 FORT RD	Automatic aid received	
2019-336003	12/2/2019 8:13:32 AM	91 WISHPOOSH RD	Automatic aid received	
2019-338005	12/4/2019 8:31:26 AM	100 CURLEW RD	Automatic aid received	

Only REVIEWED incidents included

INCIDENT NUMBER	INCIDENT DATE	LOCATION	AID TYPE	AGENCY FDID - AGENCY NAME
2019-338007	12/4/2019 11:14:46 AM	9 GOLDENDALE AVE	Mutual aid received	
2019-343003	12/9/2019 7:18:51 AM	61350 UNITED STATES HWY	Mutual aid received	
2019-350005	12/16/2019 5:10:24 PM	1000 OLD PROSSER RD	Mutual aid received	
2019-353007	12/19/2019 6:17:17 PM	580 FORT RD	Automatic aid received	
2019-361007	12/27/2019 10:28:08 PM	580 FORT RD	Automatic aid received	
2019-363004	12/29/2019 3:08:17 PM	580 FORT RD	Automatic aid received	
2019-364007	12/30/2019 6:46:47 PM	606 S JUNIPER ST	Automatic aid received	
2019-365001	12/31/2019 9:39:40 AM	580 FORT RD	Automatic aid received	

Only REVIEWED incidents included

Yakima County FD #5

Zillah, WA

This report was generated on 6/23/2020 2:58:59 PM



Breakdown by Cause of Ignition for Date Range

Start Date: 01/01/2019 | End Date: 12/31/2019

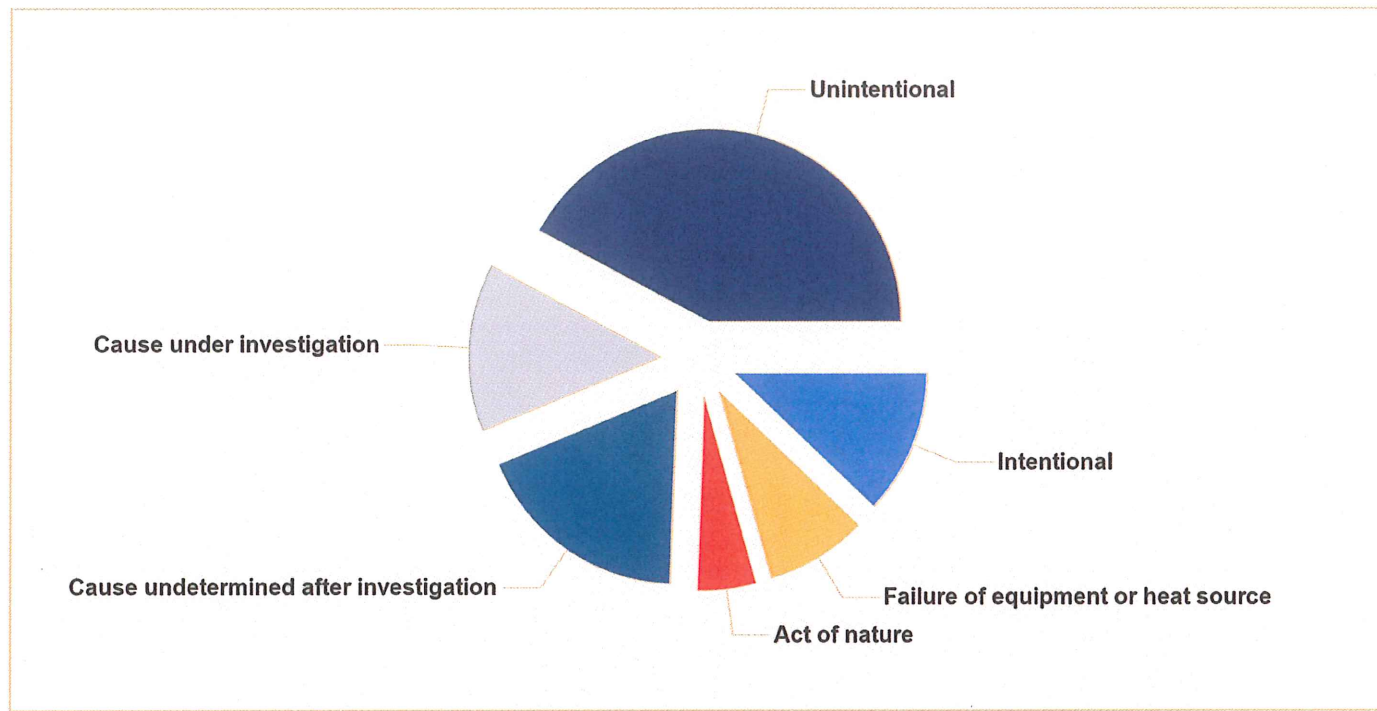

CAUSE OF IGNITION	# INCIDENTS	% of TOTAL
Intentional	37	11.8%
Failure of equipment or heat source	26	8.3%
Act of nature	15	4.8%
Cause undetermined after investigation	56	17.8%
Cause under investigation	43	13.7%
Unintentional	129	41.1%

'Cause of Ignition' values are recorded on Basic Info 2 for Incidents with fire-related incident types. Only REVIEWED incidents included.

Yakima County FD #5

Zillah, WA

This report was generated on 6/23/2020 3:00:43 PM



Property Use for Date Range

Start Date: 01/01/2019 | End Date: 12/31/2019

MIXED USE	TOTAL
NN - Not mixed use	4
00 - Mixed use, other	1

PROPERTY USE	TOTAL
419 - 1 or 2 family dwelling	1437
962 - Residential street, road or re	270
931 - Open land or field	230
961 - Highway or divided highway	216
144 - Casino, gambling clubs	108
960 - Street, other	80
965 - Vehicle parking area	48
700 - Manufacturing, processing	42
938 - Graded and cared-for plots of	41
655 - Crops or orchard	35
215 - High school/junior high school	18
322 - Alcohol or substance abuse rec	18
311 - 24-hour care Nursing homes, 4	13
213 - Elementary school, including k	11
459 - Residential board and care	10
341 - Clinic, clinic-type infirmary	10
951 - Railroad right-of-way	9
511 - Convenience store	8
519 - Food and beverage sales, groce	7
131 - Church, mosque, synagogue, tem	7
429 - Multifamily dwelling	7
940 - Water area, other	5
211 - Preschool	5
361 - Jail, prison (not juvenile)	5
819 - Livestock, poultry storage	5
241 - Adult education center, colleg	4
124 - Playground	4
659 - Livestock production	3
150 - Public or government, other	3
808 - Outbuilding or shed	3
365 - Police station	3
946 - Lake, river, stream	3
919 - Dump, sanitary landfill	3
340 - Clinics, doctors offices, hemo	3
579 - Motor vehicle or boat sales, s	3

Only REVIEWED incidents included

PROPERTY USE	TOTAL
640 - Utility or Distribution system	2
571 - Service station, gas station	2
162 - Bar or nightclub	2
926 - Outbuilding, protective shelte	2
152 - Museum	2
439 - Boarding/rooming house, reside	2
500 - Mercantile, business, other	2
122 - Convention center, exhibition	2
891 - Warehouse	2
642 - Electrical distribution	2
130 - Places of worship, funeral par	1
UUU - Undetermined	1
460 - Dormitory-type residence, othe	1
593 - Office: veterinary or researc	1
647 - Water utility	1
888 - Fire station	1
121 - Ballroom, gymnasium	1
882 - Parking garage, general vehicl	1
580 - General retail, other	1
935 - Campsite with utilities	1
984 - Industrial plant yard - area	1
400 - Residential, other	1
921 - Bridge, trestle	1
937 - Beach	1
600 - Ind., utility, defense, agricu	1
100 - Assembly, other	1
321 - Mental retardation/development	1
549 - Specialty shop	1
900 - Outside or special property, o	1
983 - Pipeline, power line or other	1
449 - Hotel/motel, commercial	1
599 - Business office	1
123 - Stadium, arena	1
142 - Clubhouse	1

Only REVIEWED incidents included

Yakima County FD #5

Zillah, WA

This report was generated on 6/23/2020 3:01:45 PM



Incident Count per FPU for Incident Type Range for Date Range for Zone

Zone(s): Batt-1 - Battalion 1 | Incident Type(s): All Incident Types | Start Date: 01/01/2019 | End Date: 12/31/2019

FIXED PROPERTY USE	# INCIDENTS	EMS TOTAL	FIRE TOTAL
Zone: Battalion 1			
1 or 2 family dwelling	336	238	98
Adult education center, college classroom	4	3	1
Bar or nightclub	2	0	2
Business office	1	1	0
Church, mosque, synagogue, temple, chapel	2	2	0
Clinic, clinic-type infirmary	10	7	3
Clinics, doctors offices, hemodialysis cntr, other	1	1	0
Convenience store	2	2	0
Convention center, exhibition hall	1	1	0
Crops or orchard	7	3	4
Electrical distribution	2	0	2
Elementary school, including kindergarten	3	3	0
Fire station	1	1	0
Food and beverage sales, grocery store	2	0	2
Graded and cared-for plots of land	17	2	15
High school/junior high school/middle school	14	8	6
Manufacturing, processing	5	1	4
Mental retardation/development disability facility	1	1	0
Open land or field	23	1	22
Outbuilding, protective shelter	1	0	1
Playground	3	0	3
Police station	2	1	1
Public or government, other	2	1	1
Railroad right-of-way	1	0	1
Residential street, road or residential driveway	101	80	21

Fixed Property Use information is collected on the Basic Info 3 screen of an incident. Only REVIEWED incidents included.

Undetermined	1	0	1
Utility or Distribution system, other	1	0	1
Vehicle parking area	4	2	2
Water utility	1	0	1

Fixed Property Use information is collected on the Basic Info 3 screen of an incident. Only REVIEWED incidents included.

Yakima County FD #5

Zillah, WA

This report was generated on 6/23/2020 3:03:08 PM



Incident Count per FPU for Incident Type Range for Date Range for Zone

Zone(s): Batt-2 - Battalion 2 | Incident Type(s): All Incident Types | Start Date: 01/01/2019 | End Date: 12/31/2019

FIXED PROPERTY USE	# INCIDENTS	EMS TOTAL	FIRE TOTAL
Zone: Battalion 2			
1 or 2 family dwelling	368	250	118
Alcohol or substance abuse recovery center	17	12	5
Beach	1	0	1
Bridge, trestle	1	0	1
Church, mosque, synagogue, temple, chapel	1	1	0
Convenience store	2	2	0
Crops or orchard	26	13	13
Dormitory-type residence, other	1	0	1
Food and beverage sales, grocery store	4	4	0
Graded and cared-for plots of land	19	2	17
Highway or divided highway	42	26	16
Manufacturing, processing	17	2	15
Mercantile, business, other	1	0	1
Motor vehicle or boat sales, services, repair	1	0	1
Multifamily dwelling	2	1	1
Open land or field	79	3	76
Parking garage, general vehicle	1	0	1
Pipeline, power line or other utility right-of-way	1	0	1
Preschool	5	0	5
Railroad right-of-way	7	0	7
Residential street, road or residential driveway	93	69	24
Service station, gas station	2	1	1
Specialty shop	1	1	0
Street, other	1	1	0
Utility or Distribution system, other	1	1	0

Fixed Property Use information is collected on the Basic Info 3 screen of an incident. Only REVIEWED incidents included.

Vehicle parking area	30	21	9
Water area, other	3	2	1

Fixed Property Use information is collected on the Basic Info 3 screen of an incident. Only REVIEWED incidents included.

Yakima County FD #5

Zillah, WA

This report was generated on 6/23/2020 3:03:34 PM



Incident Count per FPU for Incident Type Range for Date Range for Zone

Zone(s): Batt-3 - Battalion 3 | Incident Type(s): All Incident Types | Start Date: 01/01/2019 | End Date: 12/31/2019

FIXED PROPERTY USE	# INCIDENTS	EMS TOTAL	FIRE TOTAL
Zone: Battalion 3			
1 or 2 family dwelling	320	200	120
24-hour care Nursing homes, 4 or more persons	12	9	3
Alcohol or substance abuse recovery center	1	1	0
Assembly, other	1	1	0
Campsite with utilities	1	1	0
Casino, gambling clubs	108	99	9
Church, mosque, synagogue, temple, chapel	4	1	3
Clinics, doctors offices, hemodialysis cntr, other	2	2	0
Clubhouse	1	1	0
Convenience store	2	1	1
Convention center, exhibition hall	1	0	1
Crops or orchard	2	1	1
Dump, sanitary landfill	3	0	3
Food and beverage sales, grocery store	1	1	0
General retail, other	1	0	1
Graded and cared-for plots of land	2	0	2
High school/junior high school/middle school	4	1	3
Highway or divided highway	117	71	46
Hotel/motel, commercial	1	1	0
Jail, prison (not juvenile)	5	5	0
Lake, river, stream	2	0	2
Livestock production	2	0	2
Livestock, poultry storage	5	4	1
Manufacturing, processing	10	3	7
Mercantile, business, other	1	0	1

Fixed Property Use information is collected on the Basic Info 3 screen of an incident. Only REVIEWED incidents included.

Motor vehicle or boat sales, services, repair	2	0	2
Multifamily dwelling	5	4	1
Museum	2	0	2
Office: veterinary or research	1	1	0
Open land or field	94	29	65
Outbuilding or shed	1	0	1
Outbuilding, protective shelter	1	0	1
Outside or special property, other	1	1	0
Places of worship, funeral parlors, other	1	1	0
Playground	1	0	1
Police station	1	1	0
Public or government, other	1	0	1
Railroad right-of-way	1	0	1
Residential street, road or residential driveway	59	35	24
Street, other	2	1	1
Vehicle parking area	12	9	3
Warehouse	2	0	2

Fixed Property Use information is collected on the Basic Info 3 screen of an incident. Only REVIEWED incidents included.

Yakima County FD #5

Zillah, WA

This report was generated on 6/23/2020 3:03:55 PM



Incident Count per FPU for Incident Type Range for Date Range for Zone

Zone(s): Batt-4 - Battalion 4 | Incident Type(s): All Incident Types | Start Date: 01/01/2019 | End Date: 12/31/2019

FIXED PROPERTY USE	# INCIDENTS	EMS TOTAL	FIRE TOTAL
Zone: Battalion 4			
1 or 2 family dwelling	411	257	156
24-hour care Nursing homes, 4 or more persons	1	1	0
Ballroom, gymnasium	1	1	0
Boarding/rooming house, residential hotels	2	1	1
Convenience store	2	2	0
Elementary school, including kindergarten	8	1	7
Graded and cared-for plots of land	3	2	1
Highway or divided highway	57	34	23
Ind., utility, defense, agriculture, mining, other	1	0	1
Industrial plant yard - area	1	0	1
Lake, river, stream	1	0	1
Livestock production	1	0	1
Manufacturing, processing	10	4	6
Open land or field	34	1	33
Outbuilding or shed	2	0	2
Residential board and care	10	8	2
Residential street, road or residential driveway	17	5	12
Residential, other	1	0	1
Stadium, arena	1	1	0
Street, other	77	59	18
Vehicle parking area	2	1	1
Water area, other	2	2	0

Fixed Property Use information is collected on the Basic Info 3 screen of an incident. Only REVIEWED incidents included.

Yakima County FD #5

Zillah, WA

This report was generated on 6/23/2020 3:07:15 PM



PART III - Breakdown of Structure Fires and Other Fires and Incidents for Date Range

Start Date: 01/01/2019 | End Date: 12/31/2019

			# Civilian Fire Casualties		
	FIRES IN STRUCTURES BY FIXED PROPERTY USE (OCCUPANCY)	NUMBER OF INCIDENTS	DEATHS	INJURIES	EST. PROP. DAMAGE
1	Private Dwellings (1 or 2 family), including mobile homes (FPU 419)	55	0	3	\$1,731,200.00
2	Apartments (3 or more families) (FPU 429)	1	0	0	\$0.00
3	Hotels and Motels (FPU 449)	0	0	0	\$0.00
4	All Other Residential (dormitories, boarding houses, tents, etc.) (FPU 400, 439, 459-499)	1	0	1	\$500.00
5	TOTAL RESIDENTIAL FIRES (Sum of lines 1 through 4)	57	0	4	\$1,731,700.00
6	Public Assembly (church, restaurant, clubs, etc.) (FPU 100-199)	0	0	0	\$0.00
7	Schools and Colleges (FPU 200-299)	1	0	0	\$2,000.00
8	Health Care and Penal Institutions (hospitals, nursing homes, prisons, etc.) (FPU 300-399)	0	0	0	\$0.00
9	Stores and Offices (FPU 500-599)	3	0	0	\$1,400.00
10	Industry, Utility, Defense, Laboratories, Manufacturing (FPU 600-799)	4	0	1	\$118,200.00
11	Storage in Structures (barns, vehicle storage garages, general storage, etc.) (FPU 800-899)	3	0	0	\$61,000.00
12	Other Structures (outbuildings, bridges, etc.) (FPU 900-999)	6	0	0	\$3,400.00
13	TOTAL FOR STRUCTURE FIRES (Sum of lines 5 through 12)	74	0	5	\$1,917,700.00
14a	Fires in Highway Vehicles (autos, trucks, buses, etc.) (IT 131-132, 136-137)	66	0	0	\$463,142.00
14b	Fires in Other Vehicles (planes, trains, ships, construction or farm vehicles, etc.) (IT 130, 133-135, 138)	10	0	0	\$736,300.00
15	Fires outside of Structures with Value Involved, but Not Vehicles (outside storage, crops, timber, etc.) (IT 140, 141, 161, 162, 164, 170-173)	21	0	1	\$370,800.00
16	Fires in Brush, Grass, Wildland (excluding crops and timber), with no value involved (IT 142-143)	173	0	0	\$425,000.00
17	Fires in Rubbish, Including Dumpsters (outside of structures), with no value involved (IT 150-155)	22	0	0	\$0.00
18	All Other Fires (IT 100, 160, 163)	32	0	0	\$52,000.00
19	TOTAL FOR FIRES (Sum of lines 13 through 18)	398	0	6	\$3,964,942.00
20	Rescue, Emergency Medical Responses (ambulances, EMS, rescue) (IT 300-381)	1641	0	0	\$4,000.00
21	False Alarm Responses (malicious or unintentional false calls, malfunctions, bomb scares) (IT 700-746)	75	0	0	\$0.00
22	Mutual Aid Responses Given	45	0	0	\$0.00
23a	Hazardous Materials Responses (spills, leaks, etc.) (IT 410-431)	3	0	0	\$0.00
23b	Other Hazardous Responses (arcing wires, bomb removal, power line down, etc.) (IT 440-482, 400)	11	0	0	\$15,000.00
24	All Other Responses (smoke scares, lock-outs, animal rescues, etc.) (IT 200-251, 500-699, 800-911)	609	0	0	\$0.00
25	TOTAL FOR ALL INCIDENTS (Sum of lines 19 through 24)	2782	0	6	\$3,983,942.00

NFPA Annual Survey: PART III - Breakdown of Structure Fires and Other Fires and Incidents for Date Range For lines 1 to 13, structure fires include incident type 110-129. Only REVIEWED incidents included.

Yakima County FD #5

Zillah, WA

This report was generated on 6/23/2020 3:08:42 PM



Breakdown by Major Heat Source for Date Range

Start Date: 1/1/2019 | End Date: 12/31/2019

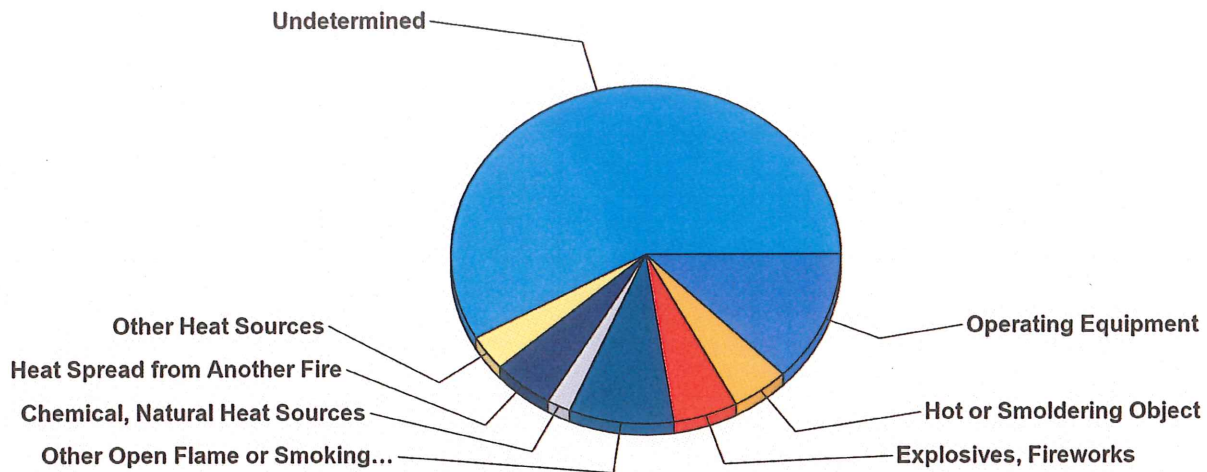

MAJOR HEAT SOURCE	# INCIDENTS	% of TOTAL
Operating Equipment	37	12.6%
Hot or Smoldering Object	14	4.8%
Explosives, Fireworks	16	5.4%
Other Open Flame or Smoking Materials	26	8.8%
Chemical, Natural Heat Sources	6	2.0%
Heat Spread from Another Fire	15	5.1%
Other Heat Sources	10	3.4%
Undetermined	172	58.5%

'Heat Source' values are provided on the Fire 2 screen for Incidents with fire-related incident types. Only REVIEWED incidents included.

Yakima County FD #5

Zillah, WA

This report was generated on 6/23/2020 3:09:30 PM



Major Heat Sources By Month For Date Range

Start Date: 01/01/2019 | End Date: 12/31/2019

MAJOR HEAT SOURCE	JAN	FEB	MAR	APR	MAY
Operating Equipment	1	1	3	4	4
Hot or Smoldering Object	1	2	1	2	1
Explosives, Fireworks	1				
Other Open Flame or Smoking Materials	4	1	4	3	3
Chemical, Natural Heat Sources			1	1	
Heat Spread from Another Fire		2		2	
Other Heat Sources	9	5	7	16	23
TOTAL	16	11	16	28	31

'Heat Source' values are provided on the Fire 2 screen for Incidents with fire-related incident types. Only REVIEWED incidents included.

MAJOR HEAT SOURCE	JUN	JUL	AUG	SEP	OCT
Operating Equipment	3	3	7	1	2
Hot or Smoldering Object	3	2			1
Explosives, Fireworks	1	12	1	1	
Other Open Flame or Smoking Materials	5	1	1	1	1
Chemical, Natural Heat Sources			2	1	1
Heat Spread from Another Fire	2	3		2	3
Other Heat Sources	36	20	13	13	18
TOTAL	50	41	24	19	26

'Heat Source' values are provided on the Fire 2 screen for Incidents with fire-related incident types. Only REVIEWED incidents included.

MAJOR HEAT SOURCE	NOV	DEC	TOTAL
Operating Equipment	2	6	37
Hot or Smoldering Object	1		14
Explosives, Fireworks			16
Other Open Flame or Smoking Materials	2		26
Chemical, Natural Heat Sources			6
Heat Spread from Another Fire	1		15
Other Heat Sources	12	10	182
TOTAL	18	16	296

'Heat Source' values are provided on the Fire 2 screen for Incidents with fire-related incident types. Only REVIEWED incidents included.

Yakima County FD #5

Zillah, WA

This report was generated on 6/23/2020 3:11:01 PM



PART IV - Breakdown of False Alarm Responses

Start Date: 01/01/2019 | End Date: 12/31/2019

	TYPE OF FALSE ALARM	NUMBER OF INCIDENTS
1.	Malicious, Mischievous False Call (IT 710-715)	2
2.	System Malfunction (IT 730-739)	25
3.	Unintentional (tripping on interior device accidentally, etc. (IT 740-749)	43
4.	Other False Alarms (bomb scares, etc.) (IT 721, 700)	5

Yakima County FD #5

Zillah, WA

This report was generated on 6/23/2020 3:11:35 PM



Presence and Operation of Detectors for Date Range

Start Date: 01/01/2019 | End Date: 12/31/2019

DETECTOR PRESENCE STATUS	COUNT
Present	8
Not Present	33
Undetermined	24
Total	65

DETECTOR OPERATION STATUS	COUNT
Detector operated	5
Undetermined	3
Total	8

Detectors listed are produced from the following incident types: 111, 112, 113, 114, 115, 116, 117, 118, 120, 121, 122 and 123.

Yakima County FD #5

Zillah, WA

This report was generated on 6/23/2020 3:12:14 PM



Total Acres Burned for Date Range

Start Date: 01/01/2019 | End Date: 12/31/2019

TOTAL ACRES BURNED
810.16

Is the summation of the values entered in to the TOTAL ACRES BURNED field from the Wildland Fire 3 screen of a wildland fire incident (incident types 140-143). Only REVIEWED incidents included.

Yakima County FD #5

Zillah, WA

This report was generated on 6/23/2020 3:12:50 PM



Incident Count per User-Defined Fields for Date Range

Start Date: 01/01/2019 | End Date: 12/31/2019

ANSWERS	# INCIDENTS
USER-DEFINED FIELD: YCFD5 received mutual aid from:	
Fire Management	20
Toppenish	143
Yakima	1

USER-DEFINED FIELD: YCFD5 provided mutual aid to:	
Grandview	3
Sunnyside	3
Toppenish	2
Wapato	3

Only User-Defined values selected in the CUSTOM field of an incident Included. Only REVIEWED incidents included in count.